



The
TAROT JOURNAL

MYLUNARSOUL



THIS JOURNAL BELONGS TO:

DATE STARTED:

With this entry, I unite this journal with my path.



Single Card Draw

Today's date:

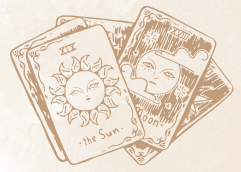

Deck used:

My question:

Keywords:

INTERPRETATION



Imagery, symbols, notes...



Two-Card Draw

Today's date:

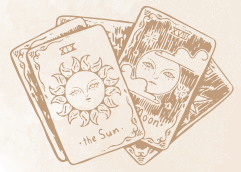

--	--

Deck used:

My question:

Keywords:

Theme/patterns:

INTERPRETATION



Imagery, symbols, notes...



Three-Card Draw

Today's date:

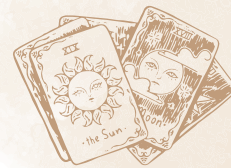

Deck used:

My question:

Keywords:

Theme/patterns:

INTERPRETATION



Four-Card Draw

Today's date:

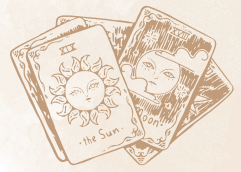

Deck used:

My question:

Keywords:

Theme/patterns:

INTERPRETATION



Five-Card Draw

Today's date:

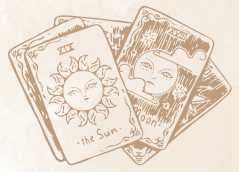
[illegible][illegible]

Deck used:

My question:

Keywords:

Theme/patterns:

INTERPRETATION



Six-Card Draw

Today's date:

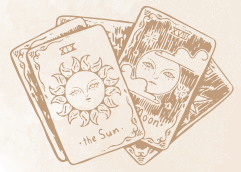

Deck used:

My question:

Keywords:

Theme/patterns:

INTERPRETATION



Seven-Card Draw

Today's date:

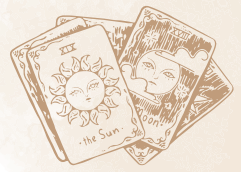

Deck used:

My question:

Keywords:

Theme/patterns:

INTERPRETATION



Eight-Card Draw

Today's date:

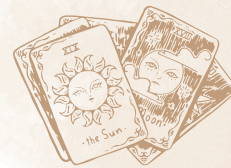

Deck used:

My question:

Keywords:

Theme/patterns:

INTERPRETATION



Nine-Card Draw

Today's date:



Deck used:

My question:

Keywords:

Theme/patterns:

INTERPRETATION



Single Card Draw Tarot

Today's date:

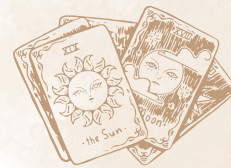

Deck used:

My question:

Card's number/keywords/zodiac sign/planet:

☐ Upright

☐ Reversed

INTERPRETATION



THEME(S)

- | | |
|------------------------------------|---------------------------------|
| <input type="checkbox"/> Spiritual | <input type="checkbox"/> Money |
| <input type="checkbox"/> Work | <input type="checkbox"/> Social |
| <input type="checkbox"/> Love | <input type="checkbox"/> Health |

ARCANA

- | | |
|---------------------------------------|--------------------------------------------|
| <input type="checkbox"/> Wands - Fire | <input type="checkbox"/> Pentacles - Earth |
| <input type="checkbox"/> Cups - Water | <input type="checkbox"/> Major Arcana |
| <input type="checkbox"/> Swords - Air | |

Two-Card Draw Tarot

Today's date:

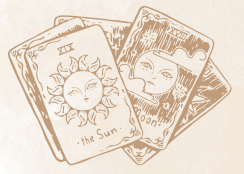

☐ Upright
☐ Reversed

☐ Upright
☐ Reversed

Deck used:

My question:

Card's number/keywords/zodiac sign/planet:

INTERPRETATION



THEME(S)

- | | |
|------------------------------------|---------------------------------|
| <input type="checkbox"/> Spiritual | <input type="checkbox"/> Money |
| <input type="checkbox"/> Work | <input type="checkbox"/> Social |
| <input type="checkbox"/> Love | <input type="checkbox"/> Health |

ARCANA

- | | |
|---------------------------------------|--------------------------------------------|
| <input type="checkbox"/> Wands - Fire | <input type="checkbox"/> Pentacles - Earth |
| <input type="checkbox"/> Cups - Water | <input type="checkbox"/> Major Arcana |
| <input type="checkbox"/> Swords - Air | |



Three-Card Draw Tarot

Today's date:

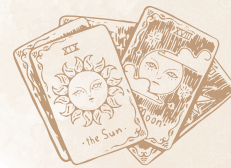

☐ Upright
☐ Reversed

☐ Upright
☐ Reversed

☐ Upright
☐ Reversed

Deck used:

My question:

Card's number/keywords/zodiac sign/planet:

INTERPRETATION



THEME(S)

- | | |
|------------------------------------|---------------------------------|
| <input type="checkbox"/> Spiritual | <input type="checkbox"/> Money |
| <input type="checkbox"/> Work | <input type="checkbox"/> Social |
| <input type="checkbox"/> Love | <input type="checkbox"/> Health |

ARCANA

- | | |
|---------------------------------------|--------------------------------------------|
| <input type="checkbox"/> Wands - Fire | <input type="checkbox"/> Pentacles - Earth |
| <input type="checkbox"/> Cups - Water | <input type="checkbox"/> Major Arcana |
| <input type="checkbox"/> Swords - Air | |

Four-Card Draw Tarot

Today's date:

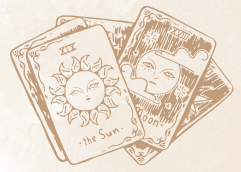

☐ Upright
☐ Reversed

☐ Upright
☐ Reversed

☐ Upright
☐ Reversed

☐ Upright
☐ Reversed

Deck used:

My question:

Card's number/keywords/zodiac sign/planet:

INTERPRETATION



THEME(S)

- | | |
|------------------------------------|---------------------------------|
| <input type="checkbox"/> Spiritual | <input type="checkbox"/> Money |
| <input type="checkbox"/> Work | <input type="checkbox"/> Social |
| <input type="checkbox"/> Love | <input type="checkbox"/> Health |

ARCANA

- | | |
|---------------------------------------|--------------------------------------------|
| <input type="checkbox"/> Wands - Fire | <input type="checkbox"/> Pentacles - Earth |
| <input type="checkbox"/> Cups - Water | <input type="checkbox"/> Major Arcana |
| <input type="checkbox"/> Swords - Air | |

Five-Card Draw Tarot

Today's date:

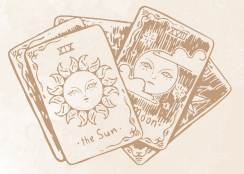

☐ Upright
☐ Reversed

☐ Upright
☐ Reversed

☐ Upright
☐ Reversed

☐ Upright
☐ Reversed

☐ Upright
☐ Reversed

Deck used:

My question:

Card's number/keywords/zodiac sign/planet:

INTERPRETATION



THEME(S)

- | | |
|------------------------------------|---------------------------------|
| <input type="checkbox"/> Spiritual | <input type="checkbox"/> Money |
| <input type="checkbox"/> Work | <input type="checkbox"/> Social |
| <input type="checkbox"/> Love | <input type="checkbox"/> Health |



Six-Card Draw Tarot

Today's date:

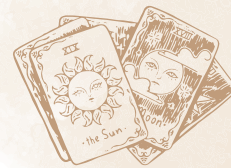

☐ Upright
☐ Reversed

☐ Upright
☐ Reversed

☐ Upright
☐ Reversed

☐ Upright
☐ Reversed

☐ Upright
☐ Reversed

☐ Upright
☐ Reversed

Deck used:

My question:

Card's number/keywords/zodiac sign/planet:

INTERPRETATION



THEME(S)

- | | |
|------------------------------------|---------------------------------|
| <input type="checkbox"/> Spiritual | <input type="checkbox"/> Money |
| <input type="checkbox"/> Work | <input type="checkbox"/> Social |
| <input type="checkbox"/> Love | <input type="checkbox"/> Health |



Seven-Card Draw *Tarot*

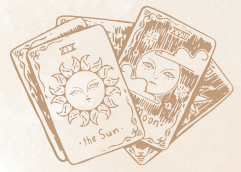

Today's date:

<input type="checkbox"/> Upright <input type="checkbox"/> Reversed	<input type="checkbox"/> Upright <input type="checkbox"/> Reversed	<input type="checkbox"/> Upright <input type="checkbox"/> Reversed
<input type="checkbox"/> Upright <input type="checkbox"/> Reversed	<input type="checkbox"/> Upright <input type="checkbox"/> Reversed	<input type="checkbox"/> Upright <input type="checkbox"/> Reversed
<input type="checkbox"/> Upright <input type="checkbox"/> Reversed		

Deck used:

My question:

Card's number/keywords/zodiac sign/planet:

INTERPRETATION

This image shows a single sheet of white paper with horizontal brown ruling lines. The lines are evenly spaced and run across the width of the page. There are no margins or other markings on the paper.

THEME(S)

- ☐ *Spiritual*
 - ☐ *Work*
 - ☐ *Love*
 - ☐ *Money*
 - ☐ *Social*
 - ☐ *Health*



Eight-Card Draw *Tarot*

Today's date:

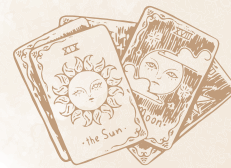

<input type="checkbox"/> Upright <input type="checkbox"/> Reversed	<input type="checkbox"/> Upright <input type="checkbox"/> Reversed	<input type="checkbox"/> Upright <input type="checkbox"/> Reversed
-----------------------------------------------------------------------	-----------------------------------------------------------------------	-----------------------------------------------------------------------

<input type="checkbox"/> Upright <input type="checkbox"/> Reversed	<input type="checkbox"/> Upright <input type="checkbox"/> Reversed	<input type="checkbox"/> Upright <input type="checkbox"/> Reversed
-----------------------------------------------------------------------	-----------------------------------------------------------------------	-----------------------------------------------------------------------

<input type="checkbox"/> Upright <input type="checkbox"/> Reversed	<input type="checkbox"/> Upright <input type="checkbox"/> Reversed
-----------------------------------------------------------------------	-----------------------------------------------------------------------

Deck used:

My question:

Card's number/keywords/zodiac sign/planet:

INTERPRETATION



THEME(S)

- ☐ *Spiritual* ☐ *Money*
☐ *Work* ☐ *Social*
☐ *Love* ☐ *Health*



Nine-Card Draw *Tarot*

Today's date:

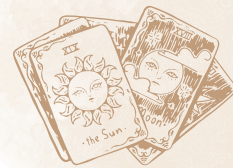

<input type="checkbox"/> Upright <input type="checkbox"/> Reversed	<input type="checkbox"/> Upright <input type="checkbox"/> Reversed	<input type="checkbox"/> Upright <input type="checkbox"/> Reversed
<input type="checkbox"/> Upright <input type="checkbox"/> Reversed	<input type="checkbox"/> Upright <input type="checkbox"/> Reversed	<input type="checkbox"/> Upright <input type="checkbox"/> Reversed
<input type="checkbox"/> Upright <input type="checkbox"/> Reversed	<input type="checkbox"/> Upright <input type="checkbox"/> Reversed	<input type="checkbox"/> Upright <input type="checkbox"/> Reversed

Deck used:

My question:

Card's number/keywords/zodiac sign/planet:

INTERPRETATION



THEME(S)

- ☐ Spiritual
 - ☐ Work
 - ☐ Love
 - ☐ Money
 - ☐ Social
 - ☐ Health



0. The Fool

MAJOR ARCANA

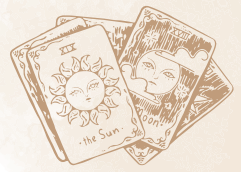

Innocence, potential, new beginnings

Classical element:



AIR



FIRE



EARTH



WATER

Zodiac sign/planet:

Numerology:

YOUR FIRST IMPRESSION OF THE CARD

☐ Positive ☐ Negative ☐ Neutral

THE FOOL'S REFLECTION

If you could truly do or become anything you wanted, what would you be? What would you do?

Symbols:

UPRIGHT MEANING

REVERSED MEANING

♥ LOVE/RELATIONSHIPS

📁 CAREER/MONEY

🌱 PERSONAL GROWTH

Notes



1. The Magician

Desire, creativity, manifestation, willpower

MAJOR ARCANA

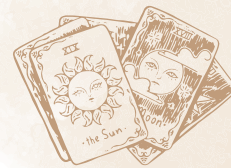

Classical element:



AIR



FIRE



EARTH



WATER

Zodiac sign/planet:

Numerology:

YOUR FIRST IMPRESSION OF THE CARD

☐ Positive ☐ Negative ☐ Neutral

THE MAGICIAN'S REFLECTION

What is your current ambition? What tools do you have right now that can help you achieve it?

Symbols:

UPRIGHT MEANING

♥ LOVE/RELATIONSHIPS

👛 CAREER/MONEY

REVERSED MEANING

🌱 PERSONAL GROWTH

Notes

2. The High Priestess

Intuition, unconscious, inner voice

MAJOR ARCANA

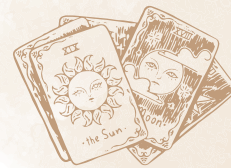

Classical element:



AIR



FIRE



EARTH



WATER

Zodiac sign/planet:

Numerology:

YOUR FIRST IMPRESSION OF THE CARD

☐ Positive ☐ Negative ☐ Neutral

THE HIGH PRIESTESS'S REFLECTION

When was the last time you made a decision based on intuition? How did it feel?

Symbols:

UPRIGHT MEANING

♥ LOVE/RELATIONSHIPS

📁 CAREER/MONEY

🌱 PERSONAL GROWTH

REVERSED MEANING

Notes



3. The Empress

Abundance, divine feminine, fertility, nature

MAJOR ARCANA

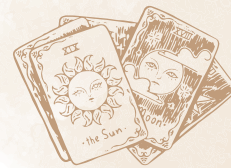

Classical element:



AIR



FIRE



EARTH



WATER

Zodiac sign/planet:

Numerology:

YOUR FIRST IMPRESSION OF THE CARD

☐ Positive ☐ Negative ☐ Neutral

THE EMPRESS'S REFLECTION

What have you learned about nurturing and caring for others? How do you nurture and care for yourself?

Symbols:

UPRIGHT MEANING

♥ LOVE/RELATIONSHIPS

👛 CAREER/MONEY

REVERSED MEANING

🌱 PERSONAL GROWTH

Notes

4. The Emperor

Authority, divine masculine, structure, control

MAJOR ARCANA

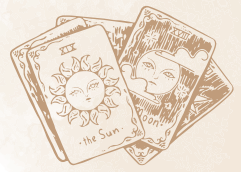

Classical element:



AIR



FIRE



EARTH



WATER

Zodiac sign/planet:

Numerology:

YOUR FIRST IMPRESSION OF THE CARD

☐ Positive ☐ Negative ☐ Neutral

THE EMPEROR'S REFLECTION

What standards and principles do you hold yourself and others to? Why?

Symbols:

UPRIGHT MEANING

♥ LOVE/RELATIONSHIPS

👛 CAREER/MONEY

REVERSED MEANING

🌱 PERSONAL GROWTH

Notes

5. The Hierophant

Tradition, morality, education, convention

MAJOR ARCANA



Classical element:



AIR



FIRE



EARTH



WATER

Zodiac sign/planet:

Numerology:

YOUR FIRST IMPRESSION OF THE CARD

☐ Positive ☐ Negative ☐ Neutral

THE HIEROPHANT'S REFLECTION

How do you feel about social structures? Do you find them comforting or smothering?

Symbols:

UPRIGHT MEANING

♥ LOVE/RELATIONSHIPS

💼 CAREER/MONEY

🌱 PERSONAL GROWTH

REVERSED MEANING

Notes

6. The Lovers

MAJOR ARCANA



Choices, commitments, harmony, balance, unity

Classical element:



AIR



FIRE



EARTH



WATER

Zodiac sign/planet:

Numerology:

YOUR FIRST IMPRESSION OF THE CARD

☐ Positive ☐ Negative ☐ Neutral

THE LOVERS' REFLECTION

*What kind of choices do you find easy to make?
And what kind do you find difficult? Why?*

Symbols:

UPRIGHT MEANING

REVERSED MEANING

♥ LOVE/RELATIONSHIPS

👛 CAREER/MONEY

🌱 PERSONAL GROWTH

Notes



7. The Chariot

MAJOR ARCANA

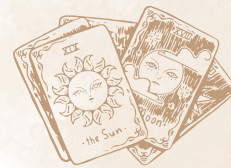

Direction, focus, determination, concentration

Classical element:



AIR



FIRE



EARTH



WATER

Zodiac sign/planet:

Numerology:

YOUR FIRST IMPRESSION OF THE CARD

☐ Positive ☐ Negative ☐ Neutral

THE CHARIOT'S REFLECTION

What motivates you? Is it internal? Do you need external approval?

Symbols:

UPRIGHT MEANING

♥ LOVE/RELATIONSHIPS

👛 CAREER/MONEY

🌱 PERSONAL GROWTH

REVERSED MEANING

Notes

8. Strength

Self-assurance, confidence, resilience, inner power

MAJOR ARCANA



Classical element:



AIR



FIRE



EARTH



WATER

Zodiac sign/planet:

Numerology:

YOUR FIRST IMPRESSION OF THE CARD

☐ Positive ☐ Negative ☐ Neutral

STRENGTH'S REFLECTION

What are the differences and similarities between power and force?

Symbols:

UPRIGHT MEANING

♥ LOVE/RELATIONSHIPS

👛 CAREER/MONEY

🌱 PERSONAL GROWTH

REVERSED MEANING

Notes

9. The Hermit

Contemplation, solitude, searching for inner truth

MAJOR ARCANA

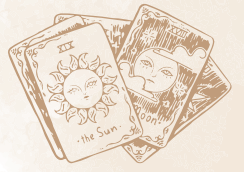

Classical element:



AIR



FIRE



EARTH



WATER

Zodiac sign/planet:

Numerology:

YOUR FIRST IMPRESSION OF THE CARD

☐ Positive ☐ Negative ☐ Neutral

THE HERMIT'S REFLECTION

Are you comfortable with solitude? What thoughts come when you are alone? What limits disappear?

Symbols:

UPRIGHT MEANING

REVERSED MEANING

♥ LOVE/RELATIONSHIPS

💼 CAREER/MONEY

🌱 PERSONAL GROWTH

Notes



10. The Wheel of Fortune

MAJOR ARCANA

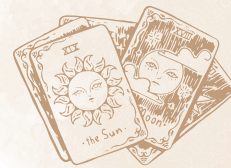

Change, chance, fate, cycles

Classical element:



AIR



FIRE



EARTH



WATER

Zodiac sign/planet:

Numerology:

YOUR FIRST IMPRESSION OF THE CARD

☐ Positive ☐ Negative ☐ Neutral

THE WHEEL OF FORTUNE'S REFLECTION

Do you believe in destiny? Or are you the master of your own Wheel?

Symbols:

UPRIGHT MEANING

♥ LOVE/RELATIONSHIPS

👛 CAREER/MONEY

REVERSED MEANING

🌱 PERSONAL GROWTH

Notes

11. Justice

MAJOR ARCANA

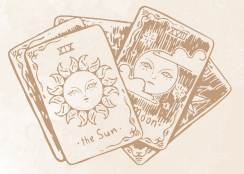

Truth, clarity, cause and effect, karma

Classical element:



AIR



FIRE



EARTH



WATER

Zodiac sign/planet:

Numerology:

YOUR FIRST IMPRESSION OF THE CARD

☐ Positive ☐ Negative ☐ Neutral

JUSTICE'S REFLECTION

*How far do you think your actions have an effect?
Does every tiny thing you do have a consequence?*

Symbols:

UPRIGHT MEANING

REVERSED MEANING

♥ LOVE/RELATIONSHIPS

📁 CAREER/MONEY

🌱 PERSONAL GROWTH

Notes

12. The Hanged Man

MAJOR ARCANA

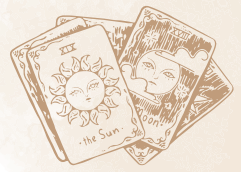

Waiting, sacrifice, suspension, recalibration, hesitation

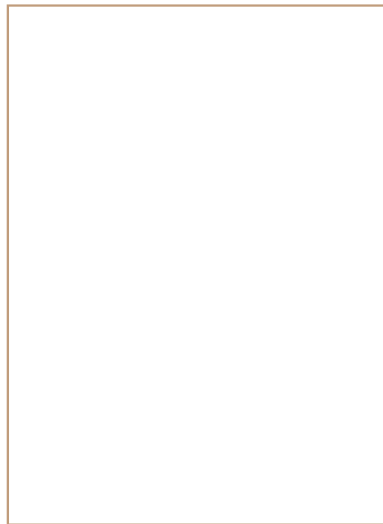

Classical element:



AIR



FIRE



EARTH



WATER

Zodiac sign/planet:

Numerology:

YOUR FIRST IMPRESSION OF THE CARD

☐ Positive ☐ Negative ☐ Neutral

THE HANGED MAN'S REFLECTION

Is it a challenge for you to wait? In the past, has waiting generally helped you, or hindered you?

Symbols:

UPRIGHT MEANING

♡ **LOVE/RELATIONSHIPS**

💼 **CAREER/MONEY**

🌱 **PERSONAL GROWTH**

REVERSED MEANING

Notes

13. Death

MAJOR ARCANA

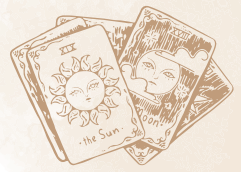

Transformation, ending cycle, transition

Classical element:



AIR



FIRE



EARTH



WATER

Zodiac sign/planet:

Numerology:

YOUR FIRST IMPRESSION OF THE CARD

☐ Positive ☐ Negative ☐ Neutral

DEATH'S REFLECTION

Reflect on past transitions: what did you fear losing, only to find its loss opened new doors?

Symbols:

UPRIGHT MEANING

♥ LOVE/RELATIONSHIPS

👛 CAREER/MONEY

🌱 PERSONAL GROWTH

REVERSED MEANING

Notes



14. Temperance

Moderation, calm, tranquility, serenity

MAJOR ARCANA

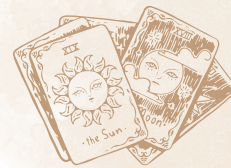

Classical element:



AIR



FIRE



EARTH



WATER

Zodiac sign/planet:

Numerology:

YOUR FIRST IMPRESSION OF THE CARD

☐ Positive ☐ Negative ☐ Neutral

TEMPERANCE'S REFLECTION

How does it feel to be out of balance? Do you find it hard to regain balance again?

Symbols:

UPRIGHT MEANING

♥ LOVE/RELATIONSHIPS

📁 CAREER/MONEY

🌱 PERSONAL GROWTH

REVERSED MEANING

Notes

15. The Devil

MAJOR ARCANA

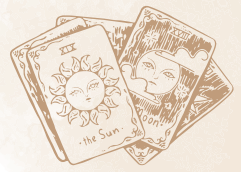

Obsession, repression, powerlessness, shadow self

Classical element:



AIR



FIRE



EARTH



WATER

Zodiac sign/planet:

Numerology:

YOUR FIRST IMPRESSION OF THE CARD

☐ Positive ☐ Negative ☐ Neutral

THE DEVIL'S REFLECTION

Do you have compulsive behaviors? Are they harmless or harmful? Where do you think they originate?

Symbols:

UPRIGHT MEANING

♥ **LOVE/RELATIONSHIPS**

💼 **CAREER/MONEY**

🌱 **PERSONAL GROWTH**

REVERSED MEANING

Notes

16. The Tower

MAJOR ARCANA

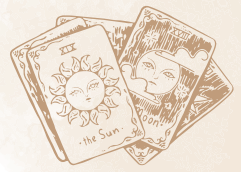

Collapse, upheaval, destruction, foundational shift

Classical element:



AIR



FIRE



EARTH



WATER

Zodiac sign/planet:

Numerology:

YOUR FIRST IMPRESSION OF THE CARD

☐ Positive ☐ Negative ☐ Neutral

THE TOWER'S REFLECTION

Have you experienced a Tower moment before? What did you learn about yourself? What did it bring?

Symbols:

UPRIGHT MEANING

♥ LOVE/RELATIONSHIPS

👛 CAREER/MONEY

🌱 PERSONAL GROWTH

REVERSED MEANING

Notes

17. The Star

MAJOR ARCANA

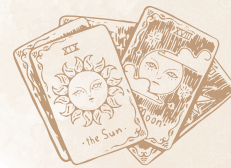

Faith, hope, rejuvenation, healing, gratitude

Classical element:



AIR



FIRE



EARTH



WATER

Zodiac sign/planet:

Numerology:

YOUR FIRST IMPRESSION OF THE CARD

☐ Positive ☐ Negative ☐ Neutral

THE STAR'S REFLECTION

*What in your life is there to be grateful for right now?
What are your blessings?*

Symbols:

UPRIGHT MEANING

REVERSED MEANING

♥ LOVE/RELATIONSHIPS

👛 CAREER/MONEY

🌱 PERSONAL GROWTH

Notes



18. The Moon

MAJOR ARCANA

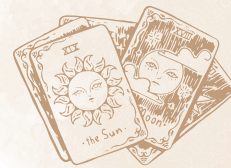

Illusion, unconscious, intuition, mystery

Classical element:



AIR



FIRE



EARTH



WATER

Zodiac sign/planet:

Numerology:

YOUR FIRST IMPRESSION OF THE CARD

☐ Positive ☐ Negative ☐ Neutral

THE MOON'S REFLECTION

Can you tell the difference between intuition and projection? Has your intuition ever been wrong?

Symbols:

UPRIGHT MEANING

♥ LOVE/RELATIONSHIPS

👛 CAREER/MONEY

🌱 PERSONAL GROWTH

REVERSED MEANING

Notes

19. The Sun

MAJOR ARCANA

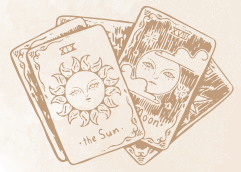

Truth, vitality, joy, success, illumination

Classical element:



AIR



FIRE



EARTH



WATER

Zodiac sign/planet:

Numerology:

YOUR FIRST IMPRESSION OF THE CARD

☐ Positive ☐ Negative ☐ Neutral

THE SUN'S REFLECTION

What does true happiness look like to you? Is it tied to people, places, things? Or is it harder to grasp?

Symbols:

UPRIGHT MEANING

REVERSED MEANING

♥ LOVE/RELATIONSHIPS

📁 CAREER/MONEY

🌱 PERSONAL GROWTH

Notes



20. Judgment

Awakening, purpose, reckoning, self-assessment

MAJOR ARCANA

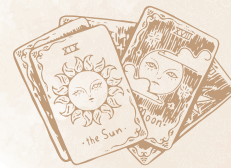

Classical element:



AIR



FIRE



EARTH



WATER

Zodiac sign/planet:

Numerology:

YOUR FIRST IMPRESSION OF THE CARD

☐ Positive ☐ Negative ☐ Neutral

JUDGEMENT'S REFLECTION

If the world was to end tomorrow, how would you spend today? What changes would you make?

Symbols:

UPRIGHT MEANING

♥ LOVE/RELATIONSHIPS

👛 CAREER/MONEY

🌱 PERSONAL GROWTH

REVERSED MEANING

Notes

21. The World

MAJOR ARCANA

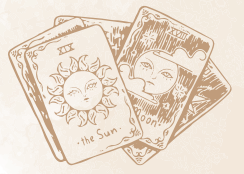

Completion, fulfillment, mastery, integration, individuation

Classical element:



AIR



FIRE



EARTH



WATER

Zodiac sign/planet:

Numerology:

YOUR FIRST IMPRESSION OF THE CARD

☐ Positive ☐ Negative ☐ Neutral

THE WORLD'S REFLECTION

What does it feel like to complete a major goal or stage in your life? Do you feel different, as a person?

Symbols:

UPRIGHT MEANING

REVERSED MEANING

♥ LOVE/RELATIONSHIPS

👛 CAREER/MONEY

🌱 PERSONAL GROWTH

Notes



Ace of Wands

MINOR ARCANA



New enterprise, new creative project, inspiration

Classical element:



AIR



FIRE



EARTH



WATER

Zodiac sign/planet:

Numerology:

YOUR FIRST IMPRESSION OF THE CARD

☐ Positive ☐ Negative ☐ Neutral

ACE OF WANDS' REFLECTION

When was the last time you were inspired? How did it feel? What did you do with this inspiration?

Symbols:

UPRIGHT MEANING

REVERSED MEANING

♥ LOVE/RELATIONSHIPS

👛 CAREER/MONEY

🌱 PERSONAL GROWTH

Notes



Two of Wands

Planning, making decisions, first steps

MINOR ARCANA

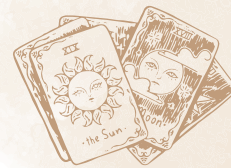

Classical element:



AIR



FIRE



EARTH



WATER

Zodiac sign/planet:

Numerology:

YOUR FIRST IMPRESSION OF THE CARD

☐ Positive ☐ Negative ☐ Neutral

TWO OF WANDS' REFLECTION

Remember a moment when you took your first step into the unknown. What did it feel like?

Symbols:

UPRIGHT MEANING

♥ LOVE/RELATIONSHIPS

👛 CAREER/MONEY

🌱 PERSONAL GROWTH

REVERSED MEANING

Notes



Three of Wands

Expansion, rapid growth, momentum

MINOR ARCANA



Classical element:



AIR



FIRE



EARTH



WATER

Zodiac sign/planet:

Numerology:

YOUR FIRST IMPRESSION OF THE CARD

☐ Positive ☐ Negative ☐ Neutral

THREE OF WANDS' REFLECTION

When you work towards a project, do you expect the best? The worst? Something between?

Symbols:

UPRIGHT MEANING

♥ LOVE/RELATIONSHIPS

👛 CAREER/MONEY

🌱 PERSONAL GROWTH

REVERSED MEANING

Notes

Four of Wands

Community, home, celebration, milestone

MINOR ARCANA



Classical element:



AIR



FIRE



EARTH



WATER

Zodiac sign/planet:

Numerology:

YOUR FIRST IMPRESSION OF THE CARD

☐ Positive ☐ Negative ☐ Neutral

FOUR OF WANDS' REFLECTION

What small tasks can you complete today to experience the feeling of accomplishment?

Symbols:

UPRIGHT MEANING

♥ LOVE/RELATIONSHIPS

👛 CAREER/MONEY

🌱 PERSONAL GROWTH

REVERSED MEANING

Notes

Five of Wands

Competition, rivalry, conflict

MINOR ARCANA

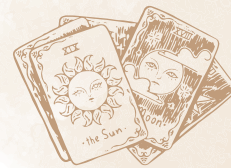

Classical element:



AIR



FIRE



EARTH



WATER

Zodiac sign/planet:

Numerology:

YOUR FIRST IMPRESSION OF THE CARD

☐ Positive ☐ Negative ☐ Neutral

FIVE OF WANDS' REFLECTION

How do you feel about competition? Does it motivate you, or does it discourage you? Why?

Symbols:

UPRIGHT MEANING

♥ LOVE/RELATIONSHIPS

👛 CAREER/MONEY

REVERSED MEANING

🌱 PERSONAL GROWTH

Notes



Six of Wands

MINOR ARCANA

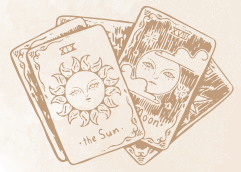

Victory, reward, accomplishment, recognition

Classical element:



AIR



FIRE



EARTH



WATER

Zodiac sign/planet:

Numerology:

YOUR FIRST IMPRESSION OF THE CARD

☐ Positive ☐ Negative ☐ Neutral

SIX OF WANDS' REFLECTION

How much do you rely on outside praise or rewards to motivate you or make you happy?

Symbols:

UPRIGHT MEANING

♥ LOVE/RELATIONSHIPS

📁 CAREER/MONEY

REVERSED MEANING

🌱 PERSONAL GROWTH

Notes



Seven of Wands

MINOR ARCANA

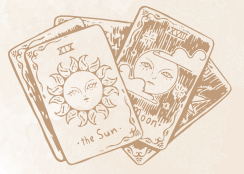

Mounting a defense, perseverance, prevailing

Classical element:



AIR



FIRE



EARTH



WATER

Zodiac sign/planet:

Numerology:

YOUR FIRST IMPRESSION OF THE CARD

☐ Positive ☐ Negative ☐ Neutral

SEVEN OF WANDS' REFLECTION

When being challenged, how do you know when to defend yourself, and when to admit you're wrong?

Symbols:

UPRIGHT MEANING

♥ LOVE/RELATIONSHIPS

📁 CAREER/MONEY

REVERSED MEANING

🌱 PERSONAL GROWTH

Notes



Eight of Wands

Movement, speed, quick decisions

MINOR ARCANA



Classical element:



AIR



FIRE



EARTH



WATER

Zodiac sign/planet:

Numerology:

YOUR FIRST IMPRESSION OF THE CARD

☐ Positive ☐ Negative ☐ Neutral

EIGHT OF WANDS' REFLECTION

How do you deal with making choices under pressure?

Do you tend to panic, or are you calm?

Symbols:

UPRIGHT MEANING

REVERSED MEANING

♥ LOVE/RELATIONSHIPS

👛 CAREER/MONEY

🌱 PERSONAL GROWTH

Notes



Nine of Wands

MINOR ARCANA



Resilience, grit, feeling protective

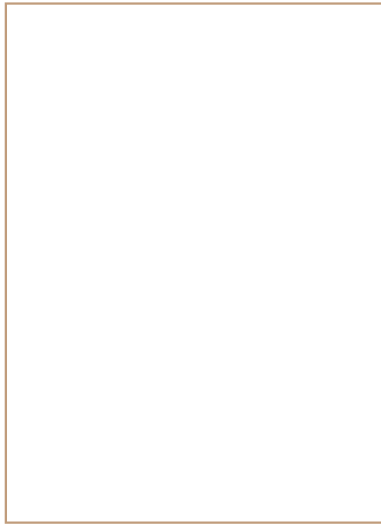

Classical element:



AIR



FIRE



EARTH



WATER

Zodiac sign/planet:

Numerology:

YOUR FIRST IMPRESSION OF THE CARD

☐ Positive ☐ Negative ☐ Neutral

NINE OF WANDS' REFLECTION

How do you know when to protect yourself versus let someone in? What do you feel vulnerable about?

Symbols:

UPRIGHT MEANING

REVERSED MEANING

♥ LOVE/RELATIONSHIPS

👛 CAREER/MONEY

🌱 PERSONAL GROWTH

Notes

Ten of Wands

Responsibilities, duties, burden, accomplishment

MINOR ARCANA

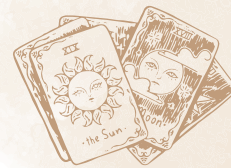

Classical element:



AIR



FIRE



EARTH



WATER

Zodiac sign/planet:

Numerology:

YOUR FIRST IMPRESSION OF THE CARD

☐ Positive ☐ Negative ☐ Neutral

TEN OF WANDS' REFLECTION

What burdens do you have on your shoulders right now? Which ones can you let go?

Symbols:

UPRIGHT MEANING

♥ LOVE/RELATIONSHIPS

👛 CAREER/MONEY

🌱 PERSONAL GROWTH

REVERSED MEANING

Notes

Ace of Cups

Emotional release, new feelings, self-love

MINOR ARCANA

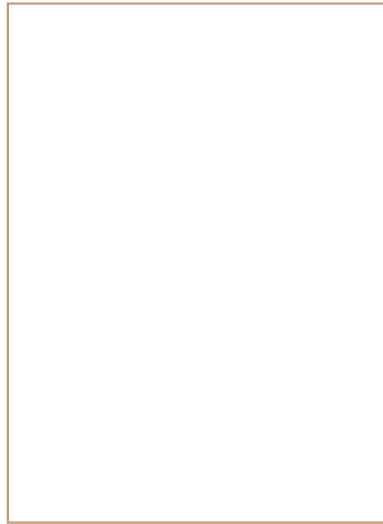
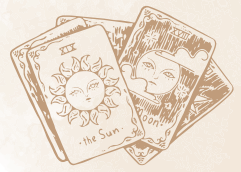

Classical element:



AIR



FIRE



EARTH



WATER

Zodiac sign/planet:

Numerology:

YOUR FIRST IMPRESSION OF THE CARD

☐ Positive ☐ Negative ☐ Neutral

ACE OF CUPS' REFLECTION

Do you think it is necessary to love oneself before loving another person? Why or why not?

Symbols:

UPRIGHT MEANING

♥ LOVE/RELATIONSHIPS

👛 CAREER/MONEY

REVERSED MEANING

🌱 PERSONAL GROWTH

Notes

Two of Cups

Mutual attraction, connection, partnership

MINOR ARCANA

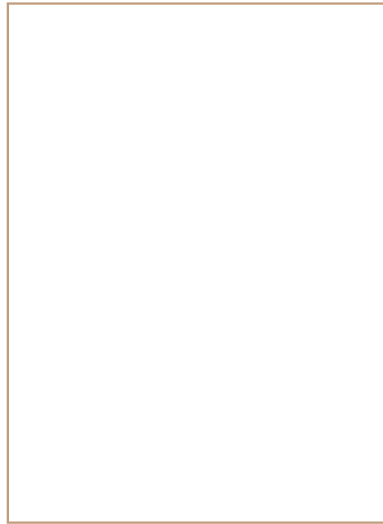

Classical element:



AIR



FIRE



EARTH



WATER

Zodiac sign/planet:

Numerology:

YOUR FIRST IMPRESSION OF THE CARD

☐ Positive ☐ Negative ☐ Neutral

TWO OF CUPS' REFLECTION

What does your ideal relationship, whether platonic or romantic, look like?

Symbols:

UPRIGHT MEANING

REVERSED MEANING

♥ LOVE/RELATIONSHIPS

📁 CAREER/MONEY

🌱 PERSONAL GROWTH

Notes



Three of Cups

Friendship, social life, community, joy

MINOR ARCANA

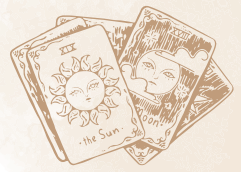

Classical element:



AIR



FIRE



EARTH



WATER

Zodiac sign/planet:

Numerology:

YOUR FIRST IMPRESSION OF THE CARD

☐ Positive ☐ Negative ☐ Neutral

THREE OF CUPS' REFLECTION

How important is friendship to you? How do these relationships differ from family or romantic ones?

Symbols:

UPRIGHT MEANING

REVERSED MEANING

♥ LOVE/RELATIONSHIPS

👛 CAREER/MONEY

🌱 PERSONAL GROWTH

Notes



Four of Cups

Apathy, disconnection, contemplation

MINOR ARCANA

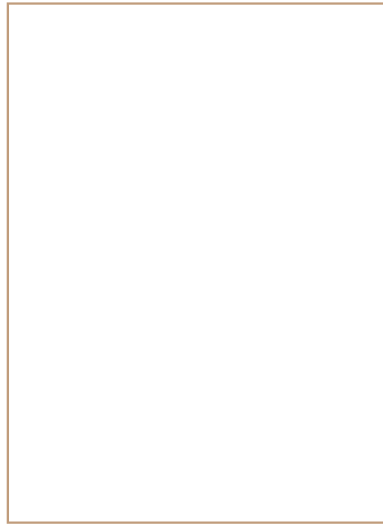
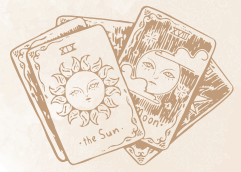

Classical element:



AIR



FIRE



EARTH



WATER

Zodiac sign/planet:

Numerology:

YOUR FIRST IMPRESSION OF THE CARD

☐ Positive ☐ Negative ☐ Neutral

FOUR OF CUPS' REFLECTION

*Do you believe too much stability can be a bad thing?
Do we need challenge and frustration to grow?*

Symbols:

UPRIGHT MEANING

REVERSED MEANING

♥ LOVE/RELATIONSHIPS

👛 CAREER/MONEY

🌱 PERSONAL GROWTH

Notes



Five of Cups

Disappointment, mourning, sadness

MINOR ARCANA

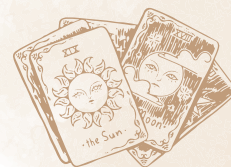

Classical element:



AIR



FIRE



EARTH



WATER

Zodiac sign/planet:

Numerology:

YOUR FIRST IMPRESSION OF THE CARD

☐ Positive ☐ Negative ☐ Neutral

FIVE OF CUPS' REFLECTION

What disappointments in your past have actually opened the door for something greater?

Symbols:

UPRIGHT MEANING

♥ LOVE/RELATIONSHIPS

👛 CAREER/MONEY

🌱 PERSONAL GROWTH

REVERSED MEANING

Notes

Six of Cups

MINOR ARCANA

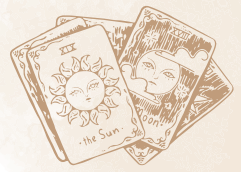

Nostalgia, memories, healing, comfort, inner child

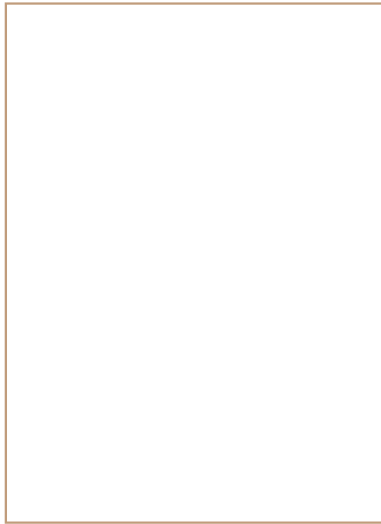

Classical element:



AIR



FIRE



EARTH



WATER

Zodiac sign/planet:

Numerology:

YOUR FIRST IMPRESSION OF THE CARD

☐ Positive ☐ Negative ☐ Neutral

SIX OF CUPS' REFLECTION

Where in your life do you find comfort? Where do you go in order to feel safe?

Symbols:

UPRIGHT MEANING

♥ LOVE/RELATIONSHIPS

👛 CAREER/MONEY

🌱 PERSONAL GROWTH

REVERSED MEANING

Notes

Seven of Cups

Daydreams, illusions, choices, fantasy

MINOR ARCANA

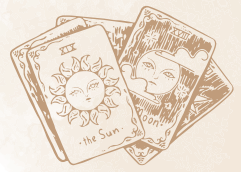

Classical element:



AIR



FIRE



EARTH



WATER

Zodiac sign/planet:

Numerology:

YOUR FIRST IMPRESSION OF THE CARD

☐ Positive ☐ Negative ☐ Neutral

SEVEN OF CUPS' REFLECTION

What are your guidelines on making the right choices for you? Do you have any principles you follow?

Symbols:

UPRIGHT MEANING

♥ LOVE/RELATIONSHIPS

👛 CAREER/MONEY

REVERSED MEANING

🌱 PERSONAL GROWTH

Notes

Eight of Cups

MINOR ARCANA

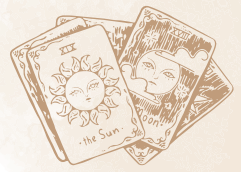

Moving on, disillusionment, seeking deeper meaning

Classical element:



AIR



FIRE



EARTH



WATER

Zodiac sign/planet:

Numerology:

YOUR FIRST IMPRESSION OF THE CARD

☐ Positive ☐ Negative ☐ Neutral

EIGHT OF CUPS' REFLECTION

If you had to leave everything you had behind, do you have faith you could build it up all over again?

Symbols:

UPRIGHT MEANING

REVERSED MEANING

♥ LOVE/RELATIONSHIPS

👛 CAREER/MONEY

🌱 PERSONAL GROWTH

Notes



Nine of Cups

Wishes fulfilled, satisfaction, contentment

MINOR ARCANA

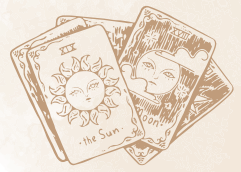

Classical element:



AIR



FIRE



EARTH



WATER

Zodiac sign/planet:

Numerology:

YOUR FIRST IMPRESSION OF THE CARD

☐ Positive ☐ Negative ☐ Neutral

NINE OF CUPS' REFLECTION

What can you be proud of at this moment? What wishes came true?

Symbols:

UPRIGHT MEANING

♥ LOVE/RELATIONSHIPS

👛 CAREER/MONEY

🌱 PERSONAL GROWTH

REVERSED MEANING

Notes

Ten of Cups

Fulfillment, happiness, family, belonging

MINOR ARCANA

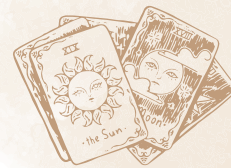

Classical element:



AIR



FIRE



EARTH



WATER

Zodiac sign/planet:

Numerology:

YOUR FIRST IMPRESSION OF THE CARD

☐ Positive ☐ Negative ☐ Neutral

TEN OF CUPS' REFLECTION

What does it feel like to belong somewhere? With whom do you feel a sense of belonging?

Symbols:

UPRIGHT MEANING

REVERSED MEANING

♥ LOVE/RELATIONSHIPS

👛 CAREER/MONEY

🌱 PERSONAL GROWTH

Notes

Ace of Swords

MINOR ARCANA

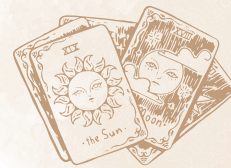

Breakthrough, new ideas, new discovery

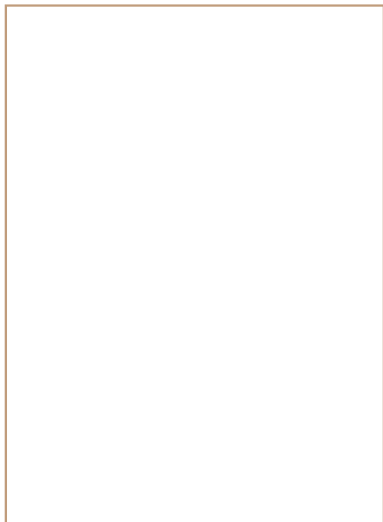

Classical element:



AIR



FIRE



EARTH



WATER

Zodiac sign/planet:

Numerology:

YOUR FIRST IMPRESSION OF THE CARD

☐ Positive ☐ Negative ☐ Neutral

ACE OF SWORDS' REFLECTION

How is truth powerful? Have you ever felt powerful by embracing truth, simplicity and clarity?

Symbols:

UPRIGHT MEANING

♥ LOVE/RELATIONSHIPS

👛 CAREER/MONEY

🌱 PERSONAL GROWTH

REVERSED MEANING

Notes

Two of Swords

Indecision, hesitation, stalemate

MINOR ARCANA

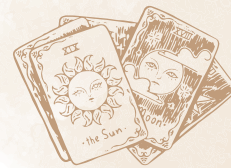

Classical element:



AIR



FIRE



EARTH



WATER

Zodiac sign/planet:

Numerology:

YOUR FIRST IMPRESSION OF THE CARD

☐ Positive ☐ Negative ☐ Neutral

TWO OF SWORDS' REFLECTION

What makes a choice difficult to you? Do you create a pros and cons list? Do you go with your gut?

Symbols:

UPRIGHT MEANING

♥ LOVE/RELATIONSHIPS

👛 CAREER/MONEY

🌱 PERSONAL GROWTH

REVERSED MEANING

Notes

Three of Swords

Heartbreak, suffering, grief

MINOR ARCANA

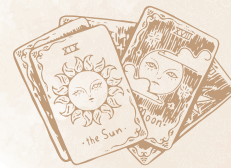

Classical element:



AIR



FIRE



EARTH



WATER

Zodiac sign/planet:

Numerology:

YOUR FIRST IMPRESSION OF THE CARD

☐ Positive ☐ Negative ☐ Neutral

TWO OF SWORDS' REFLECTION

How can communication issues, misunderstandings, or discovering the truth lead to heartbreak?

Symbols:

UPRIGHT MEANING

REVERSED MEANING

♥ LOVE/RELATIONSHIPS

👛 CAREER/MONEY

🌱 PERSONAL GROWTH

Notes

Four of Swords

Rest, restoration, relief

MINOR ARCANA



Classical element:



AIR



FIRE



EARTH



WATER

Zodiac sign/planet:

Numerology:

YOUR FIRST IMPRESSION OF THE CARD

☐ Positive ☐ Negative ☐ Neutral

FOUR OF SWORDS' REFLECTION

What are the consequences of not resting when you need to? Is it difficult to know when to stop?

Symbols:

UPRIGHT MEANING

♥ LOVE/RELATIONSHIPS

👛 CAREER/MONEY

REVERSED MEANING

🌱 PERSONAL GROWTH

Notes

Five of Swords

Arguments, conflict, aggression, bullying

MINOR ARCANA

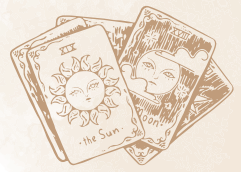

Classical element:



AIR



FIRE



EARTH



WATER

Zodiac sign/planet:

Numerology:

YOUR FIRST IMPRESSION OF THE CARD

☐ Positive ☐ Negative ☐ Neutral

FIVE OF SWORDS' REFLECTION

Have you ever started an argument just to be "right"? What was the result? Was it worth it?

Symbols:

UPRIGHT MEANING

♥ LOVE/RELATIONSHIPS

👛 CAREER/MONEY

🌱 PERSONAL GROWTH

REVERSED MEANING

Notes

Six of Swords

MINOR ARCANA

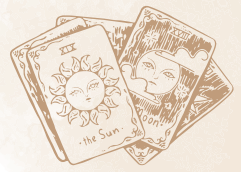

Transition, leaving behind, walking away

Classical element:



AIR



FIRE



EARTH



WATER

Zodiac sign/planet:

Numerology:

YOUR FIRST IMPRESSION OF THE CARD

☐ Positive ☐ Negative ☐ Neutral

SIX OF SWORDS' REFLECTION

When do you know to cut your losses, agree to disagree and move on with your life?

Symbols:

UPRIGHT MEANING

♥ LOVE/RELATIONSHIPS

📁 CAREER/MONEY

REVERSED MEANING

🌱 PERSONAL GROWTH

Notes



Seven of Swords

Trickery, tactics, strategy

MINOR ARCANA

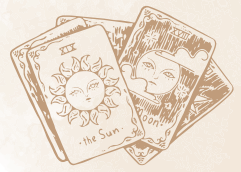

Classical element:



AIR



FIRE



EARTH



WATER

Zodiac sign/planet:

Numerology:

YOUR FIRST IMPRESSION OF THE CARD

☐ Positive ☐ Negative ☐ Neutral

SEVEN OF SWORDS' REFLECTION

Have you ever lied to get through the day, even small ways like smiling when feeling down? Why?

Symbols:

UPRIGHT MEANING

♥ LOVE/RELATIONSHIPS

👛 CAREER/MONEY

🌱 PERSONAL GROWTH

REVERSED MEANING

Notes

Eight of Swords

Imprisonment, captivity, victimization

MINOR ARCANA



Classical element:



AIR



FIRE



EARTH



WATER

Zodiac sign/planet:

Numerology:

YOUR FIRST IMPRESSION OF THE CARD

☐ Positive ☐ Negative ☐ Neutral

EIGHT OF SWORDS' REFLECTION

*What situations make you feel trapped or powerless?
How can a shift in perspective help you regain control?*

Symbols:

UPRIGHT MEANING

REVERSED MEANING

♥ LOVE/RELATIONSHIPS

👛 CAREER/MONEY

🌱 PERSONAL GROWTH

Notes

Nine of Swords

Anxiety, hopelessness, worry, anguish

MINOR ARCANA

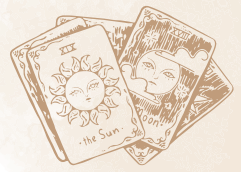

Classical element:



AIR



FIRE



EARTH



WATER

Zodiac sign/planet:

Numerology:

YOUR FIRST IMPRESSION OF THE CARD

☐ Positive ☐ Negative ☐ Neutral

NINE OF SWORDS' REFLECTION

Have you ever had any irrational fears? Who or what helps you bring yourself back to reality?

Symbols:

UPRIGHT MEANING

♥ LOVE/RELATIONSHIPS

👛 CAREER/MONEY

🌱 PERSONAL GROWTH

REVERSED MEANING

Notes

Ten of Swords

Ruin, defeat, closure, transformation

MINOR ARCANA

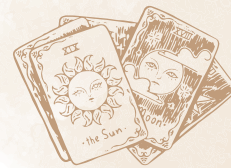

Classical element:



AIR



FIRE



EARTH



WATER

Zodiac sign/planet:

Numerology:

YOUR FIRST IMPRESSION OF THE CARD

☐ Positive ☐ Negative ☐ Neutral

TEN OF SWORDS' REFLECTION

Have you ever felt relieved after your worst fears came true? How did it help you focus on the future?

Symbols:

UPRIGHT MEANING

♥ LOVE/RELATIONSHIPS

👛 CAREER/MONEY

🌱 PERSONAL GROWTH

REVERSED MEANING

Notes

Ace of Pentacles

Opportunity, new venture

MINOR ARCANA

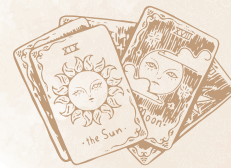

Classical element:



AIR



FIRE



EARTH



WATER

Zodiac sign/planet:

Numerology:

YOUR FIRST IMPRESSION OF THE CARD

☐ Positive ☐ Negative ☐ Neutral

ACE OF PENTACLES' REFLECTION

*What opportunities are available to you right now?
Are your resources also your opportunities?*

Symbols:

UPRIGHT MEANING

REVERSED MEANING

♥ LOVE/RELATIONSHIPS

👛 CAREER/MONEY

🌱 PERSONAL GROWTH

Notes

Two of Pentacles

Balancing priorities, adapting

MINOR ARCANA



Classical element:



AIR



FIRE



EARTH



WATER

Zodiac sign/planet:

Numerology:

YOUR FIRST IMPRESSION OF THE CARD

☐ Positive ☐ Negative ☐ Neutral

TWO OF PENTACLES' REFLECTION

*Are you someone who enjoys leading a busy life?
How do you prioritize responsibilities?*

Symbols:

UPRIGHT MEANING

REVERSED MEANING

♥ LOVE/RELATIONSHIPS

👛 CAREER/MONEY

🌱 PERSONAL GROWTH

Notes

Three of Pentacles

Teamwork, collaboration, common goals

MINOR ARCANA

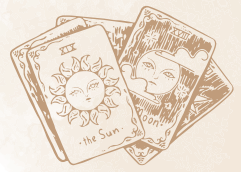

Classical element:



AIR



FIRE



EARTH



WATER

Zodiac sign/planet:

Numerology:

YOUR FIRST IMPRESSION OF THE CARD

☐ Positive ☐ Negative ☐ Neutral

THREE OF PENTACLES' REFLECTION

Do you prefer to work alone or as a team? What are the pros and cons of working as a team?

Symbols:

UPRIGHT MEANING

♥ LOVE/RELATIONSHIPS

👛 CAREER/MONEY

🌱 PERSONAL GROWTH

REVERSED MEANING

Notes

Four of Pentacles

Conservation, frugality, protection, possessiveness

MINOR ARCANA

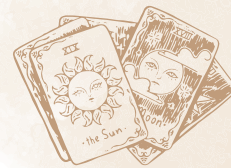

Classical element:



AIR



FIRE



EARTH



WATER

Zodiac sign/planet:

Numerology:

YOUR FIRST IMPRESSION OF THE CARD

☐ Positive ☐ Negative ☐ Neutral

FOUR OF PENTACLES' REFLECTION

What habits did you learn from your parents regarding finances? How does it affect you now?

Symbols:

UPRIGHT MEANING

♥ LOVE/RELATIONSHIPS

👛 CAREER/MONEY

🌱 PERSONAL GROWTH

REVERSED MEANING

Notes

Five of Pentacles

Need, poverty, lack of resources, hardship

MINOR ARCANA



Classical element:



AIR



FIRE



EARTH



WATER

Zodiac sign/planet:

Numerology:

YOUR FIRST IMPRESSION OF THE CARD

☐ Positive ☐ Negative ☐ Neutral

FIVE OF PENTACLES' REFLECTION

How would you react if you lost all your material possessions? In what ways do you rely on them?

Symbols:

UPRIGHT MEANING

♥ LOVE/RELATIONSHIPS

👛 CAREER/MONEY

🌱 PERSONAL GROWTH

REVERSED MEANING

Notes

Six of Pentacles

Charity, generosity, sharing

MINOR ARCANA

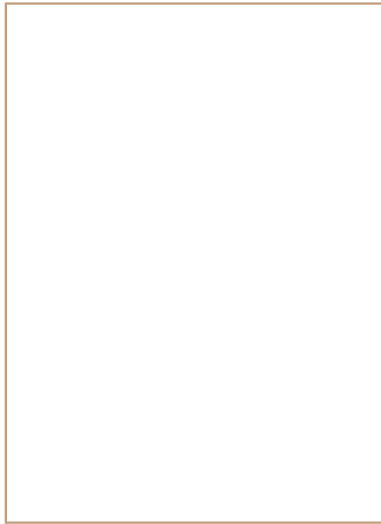

Classical element:



AIR



FIRE



EARTH



WATER

Zodiac sign/planet:

Numerology:

YOUR FIRST IMPRESSION OF THE CARD

☐ Positive ☐ Negative ☐ Neutral

SIX OF PENTACLES' REFLECTION

Do you like giving gifts? How do you feel about receiving gifts? What does that reveal about you?

Symbols:

UPRIGHT MEANING

REVERSED MEANING

♥ LOVE/RELATIONSHIPS

👛 CAREER/MONEY

🌱 PERSONAL GROWTH

Notes

Seven of Pentacles

Perseverance, diligence, slow progress, patience

MINOR ARCANA

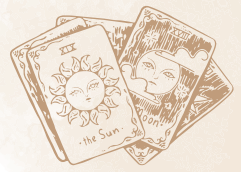

Classical element:



AIR



FIRE



EARTH



WATER

Zodiac sign/planet:

Numerology:

YOUR FIRST IMPRESSION OF THE CARD

☐ Positive ☐ Negative ☐ Neutral

SEVEN OF PENTACLES' REFLECTION

Is it worse to put in effort and get no results, or is it worse to give up a potential opportunity?

Symbols:

UPRIGHT MEANING

REVERSED MEANING

♥ LOVE/RELATIONSHIPS

👛 CAREER/MONEY

🌱 PERSONAL GROWTH

Notes

Eight of Pentacles

Skill, talent, mastery, dedication, craftsmanship

MINOR ARCANA

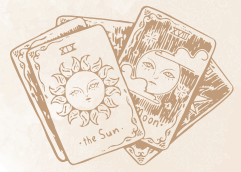

Classical element:



AIR



FIRE



EARTH



WATER

Zodiac sign/planet:

Numerology:

YOUR FIRST IMPRESSION OF THE CARD

☐ Positive ☐ Negative ☐ Neutral

EIGHT OF PENTACLES' REFLECTION

*Have you ever had a hobby that turned into a job?
Did that change how you experienced that hobby?*

Symbols:

UPRIGHT MEANING

REVERSED MEANING

♥ LOVE/RELATIONSHIPS

👛 CAREER/MONEY

🌱 PERSONAL GROWTH

Notes



Nine of Pentacles

MINOR ARCANA

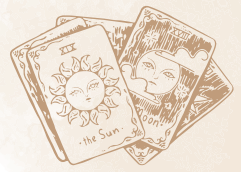

Rewards, luxury, comfort, abundance, independence

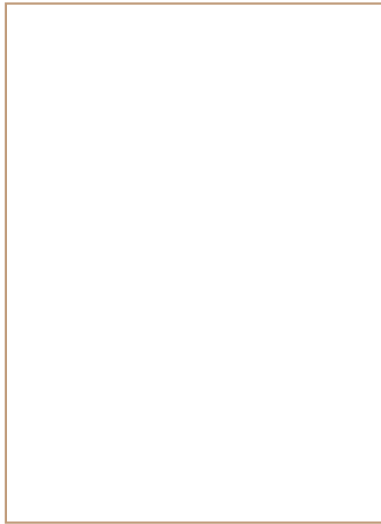

Classical element:



AIR



FIRE



EARTH



WATER

Zodiac sign/planet:

Numerology:

YOUR FIRST IMPRESSION OF THE CARD

☐ Positive ☐ Negative ☐ Neutral

NINE OF PENTACLES' REFLECTION

What makes you feel comfortable, prosperous and abundant?

Symbols:

UPRIGHT MEANING

REVERSED MEANING

♥ LOVE/RELATIONSHIPS

👛 CAREER/MONEY

🌱 PERSONAL GROWTH

Notes



Ten of Pentacles

Legacy, inheritance, roots

MINOR ARCANA



Classical element:



AIR



FIRE



EARTH



WATER

Zodiac sign/planet:

Numerology:

YOUR FIRST IMPRESSION OF THE CARD

☐ Positive ☐ Negative ☐ Neutral

TEN OF PENTACLES' REFLECTION

What kind of legacy do you want to leave behind?

What do you want to be remembered for?

Symbols:

UPRIGHT MEANING

♥ LOVE/RELATIONSHIPS

👛 CAREER/MONEY

🌱 PERSONAL GROWTH

REVERSED MEANING

Notes

Page of Wands

Exploration, inspiration, potential, enthusiasm

COURT CARD

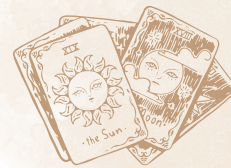

Pages' classical element:



AIR



FIRE



EARTH



WATER

Wands' classical element:



AIR



FIRE



EARTH



WATER

Zodiac sign/planet:

YOUR FIRST IMPRESSION OF THE CARD

☐ Positive ☐ Negative ☐ Neutral

PAGES

FEELINGS

Eager, curious, yearning

POLARITY

Passive

ACTIONS

Explores, studies, appreciates

AGE

Immature

WANDS

MEANING

*Passion, energy, excitement,
movement, courage,
creativity, willpower*

POLARITY

Active

SEASON

Summer

UPRIGHT MEANING

♥ AS A LOVER/PARTNER/FRIEND

📁 AT THEIR JOB

REVERSED MEANING

🌿 AS A SPIRITUAL PERSON

Notes

Knight of Wands

Action, adventure, impulsiveness

COURT CARD

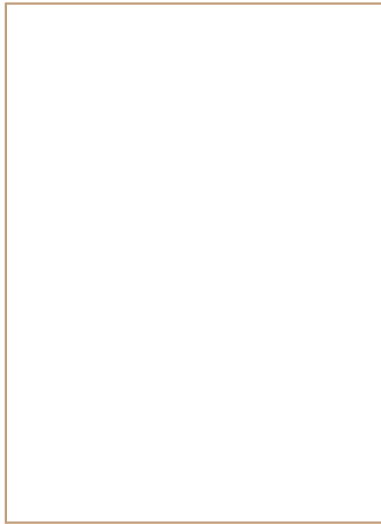
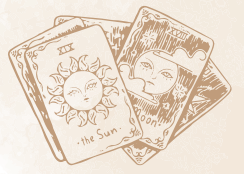

Knights' classical element:



AIR



FIRE



EARTH



WATER

Wands' classical element:



AIR



FIRE



EARTH



WATER

Zodiac sign/planet:

YOUR FIRST IMPRESSION OF THE CARD

☐ Positive ☐ Negative ☐ Neutral

KNIGHTS

FEELINGS

Enthusiastic, energized

POLARITY

Active

ACTIONS

Rushes, storms, applies

AGE

Immature

WANDS

MEANING

Passion, energy, excitement, movement, courage, creativity, willpower

POLARITY

Active

SEASON

Summer

UPRIGHT MEANING

♥ AS A LOVER/PARTNER/FRIEND

📁 AT THEIR JOB

🌿 AS A SPIRITUAL PERSON

REVERSED MEANING

Notes

Queen of Wands

Charisma, confidence, leadership

COURT CARD

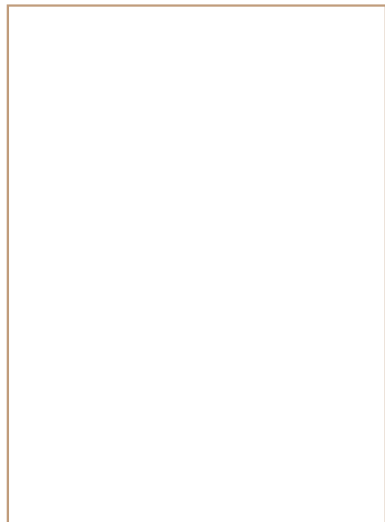

Queens' classical element:



AIR



FIRE



EARTH



WATER

Wands' classical element:



AIR



FIRE



EARTH



WATER

Zodiac sign/planet:

YOUR FIRST IMPRESSION OF THE CARD

☐ Positive ☐ Negative ☐ Neutral

QUEENS

FEELINGS

Caring, calm

POLARITY

Passive

ACTIONS

Embodies, nurtures, understands

AGE

Mature

WANDS

MEANING

*Passion, energy, excitement,
movement, courage,
creativity, willpower*

POLARITY

Active

SEASON

Summer

UPRIGHT MEANING

REVERSED MEANING

♥ AS A LOVER/PARTNER/FRIEND

👛 AT THEIR JOB

🌿 AS A SPIRITUAL PERSON

Notes

King of Wands

Leadership, vision, honor, entrepreneur spirit

COURT CARD

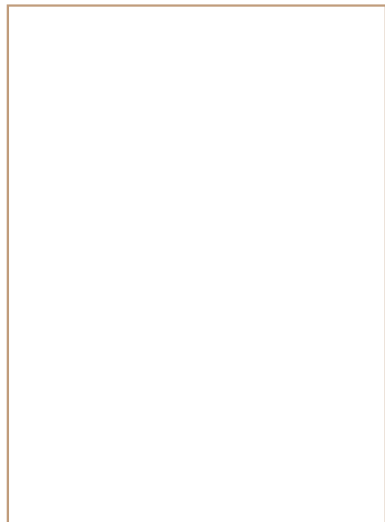
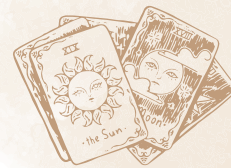

Kings' classical element:



AIR



FIRE



EARTH



WATER

Wands' classical element:



AIR



FIRE



EARTH



WATER

Zodiac sign/planet:

YOUR FIRST IMPRESSION OF THE CARD

☐ Positive ☐ Negative ☐ Neutral

KINGS

FEELINGS

Confident, certain

POLARITY

Active

ACTIONS

Masters, develops, wields

AGE

Mature

WANDS

MEANING

*Passion, energy, excitement,
movement, courage,
creativity, willpower*

POLARITY

Active

SEASON

Summer

UPRIGHT MEANING

REVERSED MEANING

♥ AS A LOVER/PARTNER/FRIEND

👜 AT THEIR JOB

🕯 AS A SPIRITUAL PERSON

Notes



Page of Cups

COURT CARD

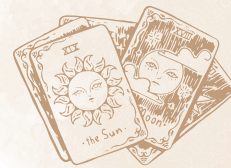

Intuitive messages, emotional opportunities, creativity,

Pages' classical element:



AIR



FIRE



EARTH



WATER

Cups' classical element:



AIR



FIRE



EARTH



WATER

Zodiac sign/planet:

YOUR FIRST IMPRESSION OF THE CARD

☐ Positive ☐ Negative ☐ Neutral

PAGES

FEELINGS

Eager, curious, yearning

POLARITY

Passive

ACTIONS

Explores, studies, appreciates

AGE

Immature

CUPS

MEANING

*Emotions, love, relationships,
intuition, compassion*

POLARITY

Passive

SEASON

Autumn

UPRIGHT MEANING

♥ AS A LOVER/PARTNER/FRIEND

👜 AT THEIR JOB

REVERSED MEANING

🌿 AS A SPIRITUAL PERSON

Notes

Knight of Cups

COURT CARD

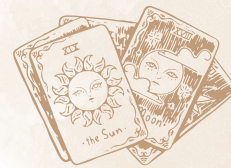

Romantic proposals, artistic inspiration, emotional quests

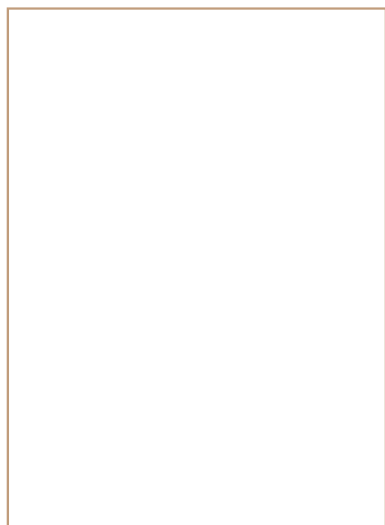

Knights' classical element:



AIR



FIRE



EARTH



WATER

Cups' classical element:



AIR



FIRE



EARTH



WATER

Zodiac sign/planet:

YOUR FIRST IMPRESSION OF THE CARD

☐ Positive ☐ Negative ☐ Neutral

KNIGHTS

FEELINGS

Enthusiastic, energized

POLARITY

Active

ACTIONS

Rushes, storms, applies

AGE

Immature

CUPS

MEANING

Emotions, love, relationships, intuition, compassion

POLARITY

Passive

SEASON

Autumn

UPRIGHT MEANING

REVERSED MEANING

♥ AS A LOVER/PARTNER/FRIEND

👛 AT THEIR JOB

🕯️ AS A SPIRITUAL PERSON

Notes

Queen of Cups

Emotional security, intuitive clarity, compassion

COURT CARD

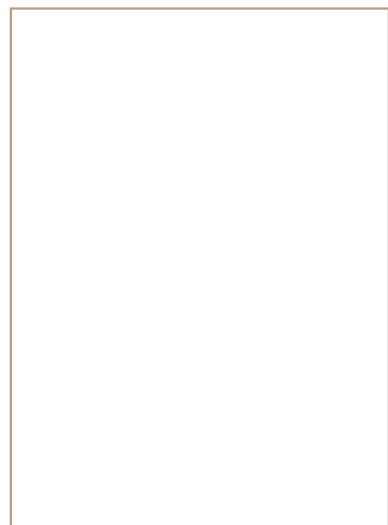
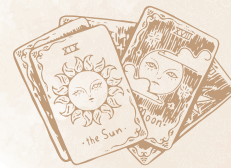

Queens' classical element:



AIR



FIRE



EARTH



WATER

Cups' classical element:



AIR



FIRE



EARTH



WATER

Zodiac sign/planet:

YOUR FIRST IMPRESSION OF THE CARD

☐ Positive ☐ Negative ☐ Neutral

QUEENS

FEELINGS

Caring, calm

POLARITY

Passive

ACTIONS

Embodies, nurtures, understands

AGE

Mature

CUPS

MEANING

*Emotions, love, relationships,
intuition, compassion*

POLARITY

Passive

SEASON

Autumn

UPRIGHT MEANING

REVERSED MEANING

♥ AS A LOVER/PARTNER/FRIEND

👛 AT THEIR JOB

🕯 AS A SPIRITUAL PERSON

Notes

King of Cups

Emotional balance, diplomacy, wise counselor

COURT CARD

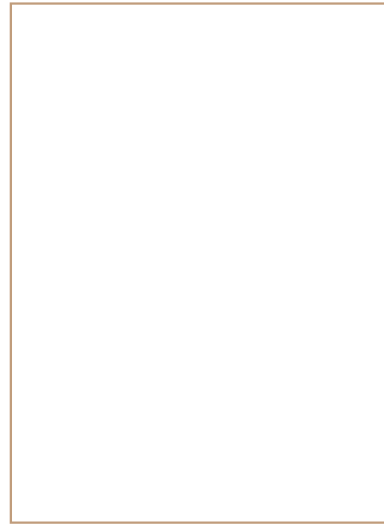

Kings' classical element:



Cups' classical element:



Zodiac sign/planet:

YOUR FIRST IMPRESSION OF THE CARD

☐ Positive ☐ Negative ☐ Neutral

KINGS

FEELINGS

Confident, certain

POLARITY

Active

ACTIONS

Masters, develops, wields

AGE

Mature

CUPS

MEANING

*Emotions, love, relationships,
intuition, compassion*

POLARITY

Passive

SEASON

Autumn

UPRIGHT MEANING

♥ AS A LOVER/PARTNER/FRIEND

👜 AT THEIR JOB

🕯 AS A SPIRITUAL PERSON

REVERSED MEANING

Notes

Page of Swords

COURT CARD



Curiosity, alertness, communication, thirst for knowledge

Pages' classical element:



AIR



FIRE



EARTH



WATER

Swords' classical element:



AIR



FIRE



EARTH



WATER

Zodiac sign/planet:

YOUR FIRST IMPRESSION OF THE CARD

☐ Positive ☐ Negative ☐ Neutral

PAGES

FEELINGS

Eager, curious, yearning

POLARITY

Passive

ACTIONS

Explores, studies, appreciates

AGE

Immature

SWORDS

MEANING

Ideas, thoughts, control, communication, conflicts, intellect, logic

POLARITY

Active

SEASON

Spring

UPRIGHT MEANING

♥ AS A LOVER/PARTNER/FRIEND

📁 AT THEIR JOB

🌿 AS A SPIRITUAL PERSON

REVERSED MEANING

Notes

Knight of Swords

Determination, swift action, bravery

COURT CARD

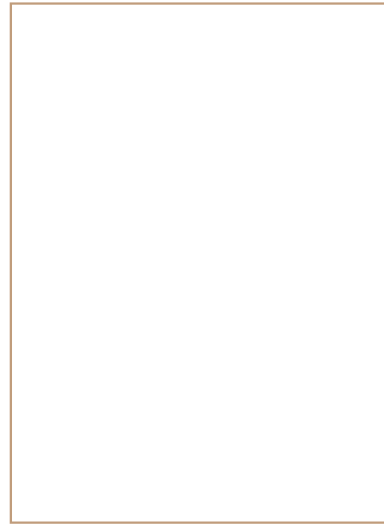
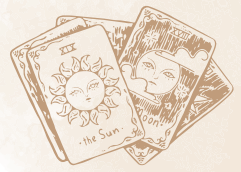

Knights' classical element:



AIR



FIRE



EARTH



WATER

Swords' classical element:



AIR



FIRE



EARTH



WATER

Zodiac sign/planet:

YOUR FIRST IMPRESSION OF THE CARD

☐ Positive ☐ Negative ☐ Neutral

KNIGHTS

FEELINGS

Enthusiastic, energized

POLARITY

Active

ACTIONS

Rushes, storms, applies

AGE

Immature

SWORDS

MEANING

Ideas, thoughts, control, communication, conflicts, intellect, logic

POLARITY

Active

SEASON

Spring

UPRIGHT MEANING

♥ AS A LOVER/PARTNER/FRIEND

👜 AT THEIR JOB

🕯 AS A SPIRITUAL PERSON

REVERSED MEANING

Notes

Queen of Swords

Clarity of thought, honesty, unbiased judgment

COURT CARD

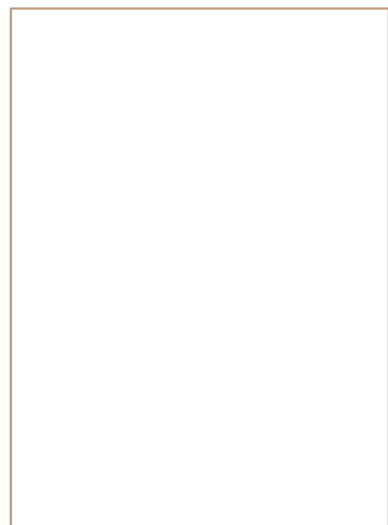
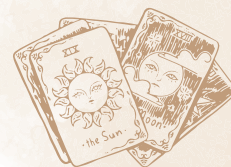

Queens' classical element:



AIR



FIRE



EARTH



WATER

Swords' classical element:



AIR



FIRE



EARTH



WATER

Zodiac sign/planet:

YOUR FIRST IMPRESSION OF THE CARD

☐ Positive ☐ Negative ☐ Neutral

QUEENS

FEELINGS

Caring, calm

POLARITY

Passive

ACTIONS

Embodies, nurtures, understands

AGE

Mature

SWORDS

MEANING

Ideas, thoughts, control, communication, conflicts, intellect, logic

POLARITY

Active

SEASON

Spring

UPRIGHT MEANING

REVERSED MEANING

♥ AS A LOVER/PARTNER/FRIEND

👛 AT THEIR JOB

🌿 AS A SPIRITUAL PERSON

Notes

King of Swords

COURT CARD

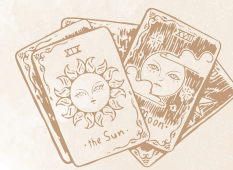

Intellectual authority, clear judgment, power of reason

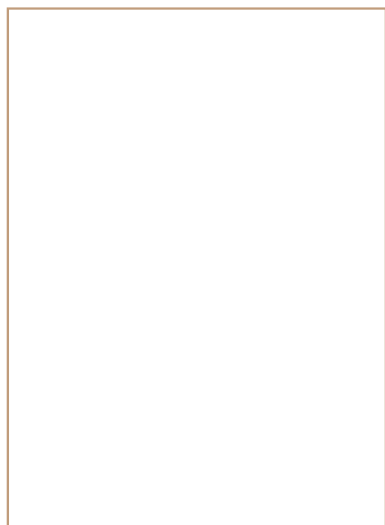

Kings' classical element:



AIR



FIRE



EARTH



WATER

Swords' classical element:



AIR



FIRE



EARTH



WATER

Zodiac sign/planet:

YOUR FIRST IMPRESSION OF THE CARD

☐ Positive ☐ Negative ☐ Neutral

KINGS

FEELINGS

Confident, certain

POLARITY

Active

ACTIONS

Masters, develops, wields

AGE

Mature

SWORDS

MEANING

Ideas, thoughts, control, communication, conflicts, intellect, logic

POLARITY

Active

SEASON

Spring

UPRIGHT MEANING

♥ AS A LOVER/PARTNER/FRIEND

👜 AT THEIR JOB

REVERSED MEANING

🕯 AS A SPIRITUAL PERSON

Notes

Page of Pentacles

COURT CARD

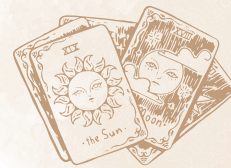

Ambition, desire to learn, new opportunities in work or finance

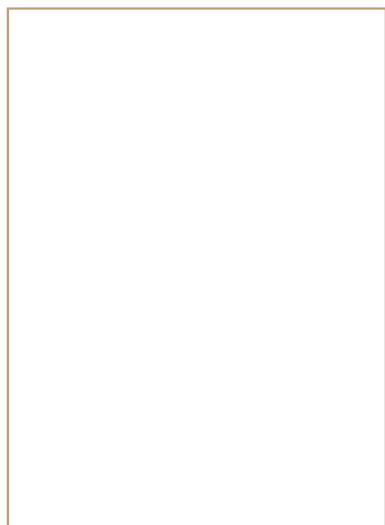

Pages' classical element:



AIR



FIRE



EARTH



WATER

Pentacles' classical element:



AIR



FIRE



EARTH



WATER

Zodiac sign/planet:

YOUR FIRST IMPRESSION OF THE CARD

☐ Positive ☐ Negative ☐ Neutral

PAGES

FEELINGS

Eager, curious, yearning

POLARITY

Passive

ACTIONS

Explores, studies, appreciates

AGE

Immature

PENTACLES

MEANING

Nature, resources, health, possessions, finances, physical world, stability

POLARITY

Passive

SEASON

Winter

UPRIGHT MEANING

REVERSED MEANING

♥ AS A LOVER/PARTNER/FRIEND

👛 AT THEIR JOB

🕯 AS A SPIRITUAL PERSON

Notes

Knight of Pentacles

COURT CARD

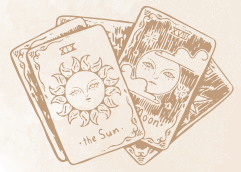

Diligence, responsibility, methodical approach, routine

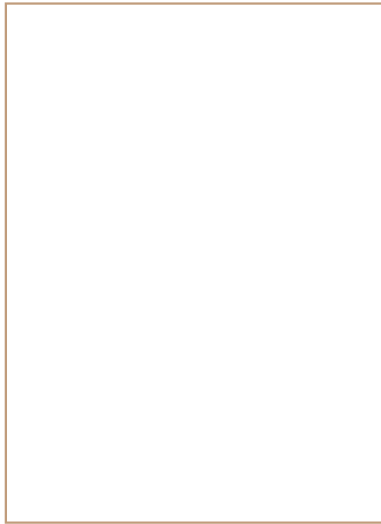

Knights' classical element:



Pentacles' classical element:



Zodiac sign/planet:

YOUR FIRST IMPRESSION OF THE CARD

☐ Positive ☐ Negative ☐ Neutral

KNIGHTS

FEELINGS

Enthusiastic, energized

POLARITY

Active

ACTIONS

Rushes, storms, applies

AGE

Immature

PENTACLES

MEANING

Nature, resources, health, possessions, finances, physical world, stability

POLARITY

Passive

SEASON

Winter

UPRIGHT MEANING

♥ AS A LOVER/PARTNER/FRIEND

👛 AT THEIR JOB

🌿 AS A SPIRITUAL PERSON

REVERSED MEANING

Notes

Queen of Pentacles

COURT CARD

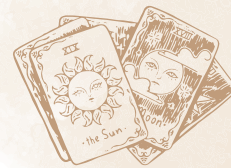

Practicality, homely comfort, nurturing provider, motherly care

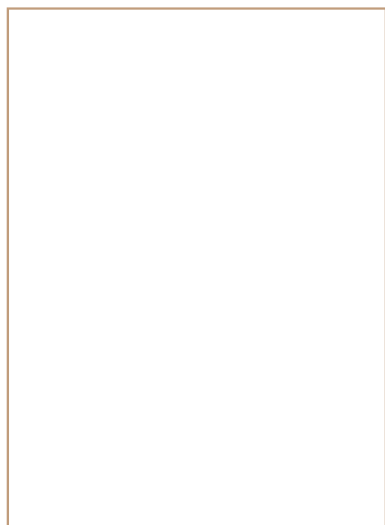

Queens' classical element:



AIR



FIRE



EARTH



WATER

Pentacles' classical element:



AIR



FIRE



EARTH



WATER

Zodiac sign/planet:

YOUR FIRST IMPRESSION OF THE CARD

☐ Positive ☐ Negative ☐ Neutral

QUEENS

FEELINGS

Caring, calm

POLARITY

Passive

ACTIONS

Embodies, nurtures, understands

AGE

Mature

PENTACLES

MEANING

Nature, resources, health, possessions, finances, physical world, stability

POLARITY

Passive

SEASON

Winter

UPRIGHT MEANING

REVERSED MEANING

♥ AS A LOVER/PARTNER/FRIEND

👜 AT THEIR JOB

🌿 AS A SPIRITUAL PERSON

Notes

King of Pentacles

Mastery, stability, prosperity, wise investments

COURT CARD

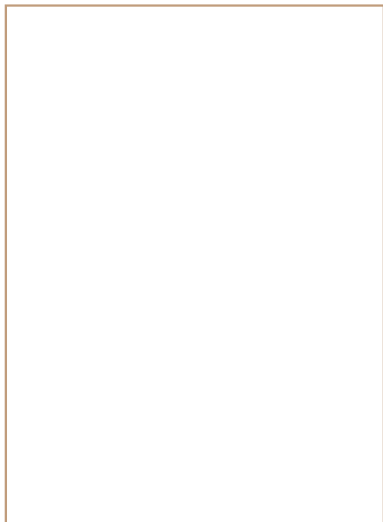
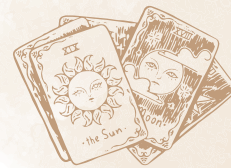

Kings' classical element:



AIR



FIRE



EARTH



WATER

Pentacles' classical element:



AIR



FIRE



EARTH



WATER

Zodiac sign/planet:

YOUR FIRST IMPRESSION OF THE CARD

☐ Positive ☐ Negative ☐ Neutral

KINGS

FEELINGS

Confident, certain

POLARITY

Active

ACTIONS

Masters, develops, wields

AGE

Mature

PENTACLES

MEANING

Nature, resources, health, possessions, finances, physical world, stability

POLARITY

Passive

SEASON

Winter

UPRIGHT MEANING

REVERSED MEANING

♥ AS A LOVER/PARTNER/FRIEND

👛 AT THEIR JOB

🕯 AS A SPIRITUAL PERSON

Notes



The Magician Spread

MAJOR ARCANA SPREADS

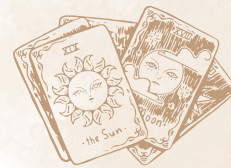

A Tarot Spread for Channeling Willpower

Date:

Deck:

1 / INSPIRATION

What are you being called to do?

2 / QUERENT

What is your source of power?

How do you transform all the things that you touch?

3 / WANDS

What excites you?

What gives you energy?

4 / CUPS

What does your intuition know that your rational mind doesn't?

5 / SWORDS

What knowledge do you have at your disposal?

6 / PENTACLES

What material, natural or physical resources do you have?

7 / MANIFESTATION

With all of this combined, what is being manifested?

INTERPRETATION



The Emperor Spread

MAJOR ARCANA SPREADS

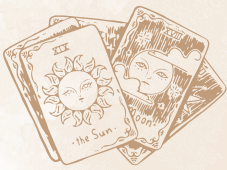

A Tarot Spread for Claiming Personal Power

Date:

Deck:

5
TO MAINTAIN

2
MY DOMAIN

1
DISORDER

4
OUTSIDE
DOMAIN

6
TO PROTECT

4
TO DISCARD

- 1 / DISORDER
What things need structure, order and clarity?
- 2 / MY DOMAIN
What do I have control over?
- 3 / OUTSIDE DOMAIN
What is outside of my power?
- 4 / TO DISCARD
What things do I need to say "no" to and should I no longer accept in my life?
- 5 / TO MAINTAIN
What things do I want to keep, but need maintenance?
- 6 / TO PROTECT
*What things bring me delight, joy and happiness?
What do I need to keep safe at all cost?*

INTERPRETATION



The Hierophant Spread

MAJOR ARCANA SPREADS

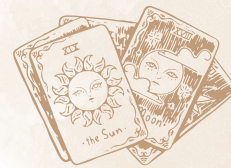

A Tarot Spread for Reconnecting with the Sacred

Date:

Deck:

1 / MESSAGE

What divine messages are emerging?

What am I being called to?

2 / QUERENT

What is my current state?

3 / EARTHLY ACTION

What practical action can I do to take this message and put it into action in my daily life?

4 / BELONGING

How do I find people that support me? Who gives me a feeling of belonging, of connectedness to the greater whole?

5 / GUIDANCE

Where can I find advice and further guidance, mentorship and/or education?

1

MESSAGE

2

QUERENT

4

BELONGING

5

GUIDANCE

3

EARTHLY ACTION

INTERPRETATION



The Lovers Spread

MAJOR ARCANA SPREADS

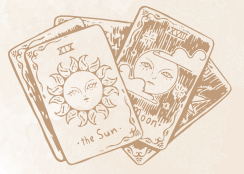

A Tarot Spread for Love, in all Forms

Date:

Deck:

1 / OBSTACLE

What blocks me from receiving or giving love openly?

2 / INNER WORK

What inner work has to be done in order to open myself to love?

3 / SELF LOVE

What is my relationship with myself?

4 / AFFECTIONATE LOVE

What is the state of my friendships?

5 / FAMILIAR LOVE

How do I relate to family?

6 / ROMANTIC LOVE

How do I relate to a romantic partner?

7 / COMMITMENT

How do I feel about commitment?

8 / FLIRT

How do I feel about dating? How do I flirt?

9 / OBSESSION

When does my love go overboard?

10 / SELFLESS LOVE

What do I give to others freely without expecting anything in return?

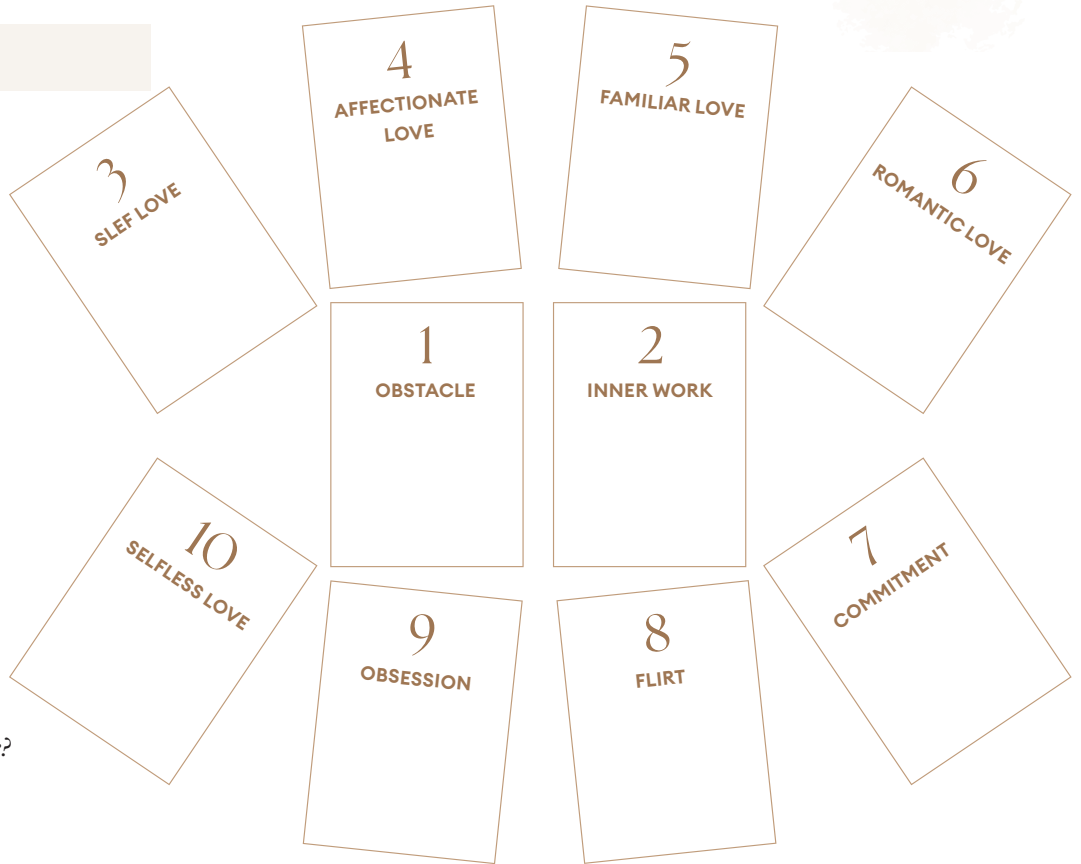

INTERPRETATION





An illustration of two playing cards, the Ten of Hearts and the Queen of Hearts, overlapping. The Ten of Hearts is in the foreground, showing a sun-like face with rays. The Queen of Hearts is behind it, showing a queen's face. The cards are rendered in a simple, stylized line-art style.



The Wheel of Fortune Spread

A Tarot Spread for Moving with the Cycles

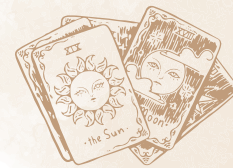

Date:

Deck:

3

WINTER

1 / SELF

What is my current state?

2 / ENVIRONMENT

*What is the state of the world that surrounds me?
How do they influence me and my choices?*

3 / WINTER

What do I need to take a break from right now?

4 / SPRING

What is starting to bloom in my life?

5 / SUMMER

What can I appreciate, celebrate and be thankful for?

6 / FALL

What things are no longer needed? What should I let go?

6

FALL

1

SELF

2

ENVIRONMENT

4

SPRING

5

SUMMER

INTERPRETATION





MAJOR ARCANA SPREADS



Deck:

What viewpoint is challenging right now?

What feelings does this viewpoint create for me?

Where does these feelings come from?

What is preventing me from accepting a different perspective?

If I learn to put my defensiveness behind, what message awaits me when I do?

1 CHALLENGE

3 ORIGIN

4 SACRIFICE

5 AWAKENING



Death Spread

MAJOR ARCANA SPREADS

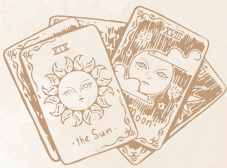

A Tarot Spread for Coping with Change

Date:

Deck:

2 BEFORE	1 DEATH	3 AFTER
-------------	------------	------------

4 TO GRIEVE	5 TO REMEMBER	6 TO RELEASE	7 TO HEAL
----------------	------------------	-----------------	--------------

1 / DEATH

What is being lost?

2 / BEFORE

Who was I before this loss?

3 / AFTER

Who do I have the chance to be once this change is complete?

4 / TO GRIEVE

What still needs to be mourned?

5 / TO REMEMBER

What lessons does this loss have for me?

6 / TO RELEASE

What still needs to be let go?

7 / TO HEAL

How can I move on? How can I rest and recover?

INTERPRETATION



Temperance Spread

MAJOR ARCANA SPREADS

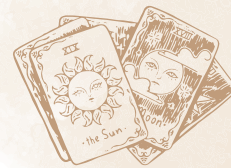

A Tarot Spread for Creative Alchemy

Date:

Deck:

1

PRIMA MATERIAL 1

4

DECOMPOSITION

5

PURIFICATION

2

PRIMA MATERIAL 2

3

PRIMA MATERIAL 3

6

AWAKENING

7

CULMINATION

1 / PRIMA MATERIAL 1

What do I want to transform?

2 / PRIMA MATERIAL 2

What do I want to transform?

3 / PRIMA MATERIAL 3

What do I want to transform?

4 / DECOMPOSITION

What needs to be broken down into its parts? (=confronted)

5 / PURIFICATION

Which part is essential? (=treasures in this journey)

6 / AWAKENING

What needs to be illuminated?

7 / CULMINATION

What is the final product and its influence on my life?

INTERPRETATION



The Devil Spread

MAJOR ARCANA SPREADS

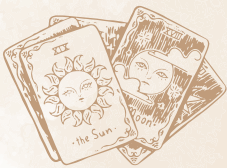

A Tarot Spread for Redeeming your Shadow

Date:

Deck:

1

EGO

3

COMFORT

5

PROJECTION

7

FORGIVENESS

2

SHADOW

4

AVOIDANCE

6

REJECTION

8

RELEASE

1 / EGO

What identity am I most interested in preserving?

2 / SHADOW

What am I ashamed or insecure about?

3 / COMFORT

What makes you comfortable?

4 / AVOIDANCE

What am I trying to avoid?

5 / PROJECTION

How is the reflection of my shadow affecting others?

6 / REJECTION

What am I rejecting in order to remain comfortable?

7 / FORGIVENESS

How can I forgive myself?

8 / RELEASE

Where are you headed if I can find forgiveness?

INTERPRETATION



7 TO UNCOVER

INTERPRETATION

The Star Spread

MAJOR ARCANA SPREADS

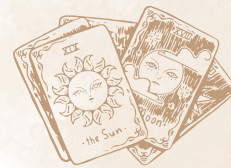

Date:

Deck:

1 / WOUND

What is hurting? What needs recovery?

2 / GUIDANCE

How can I support my healing? How can I nourish myself during this time?

3 / GROUNDING

How can I remain grounded and stable during my recovery?

4 / INSPIRATION

Who or what inspires faith, confidence and gives me the will to keep going?

5 / A BLESSING

What is something I have right now that is a blessing?

6 / A WISH

What is my fondest desire? What do I dream of?

4
INSPIRATION

2
GUIDANCE

5
A BLESSING

6
A WISH

1
WOUND

3
GROUNDING

INTERPRETATION



The Moon Spread

A Tarot Spread for Navigating Confusion

MAJOR ARCANA SPREADS

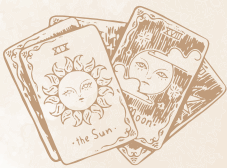

Date:

Deck:

2
MOON

4
DOG

5
WOLF

3
REFLECTION

1
DARKNESS

6
PATH

1 / DARKNESS

What is unseen?

2 / MOON

What is my gut reaction?

3 / REFLECTION

What are my biases or prejudices?

4 / DOG

What can aid me in finding clarity?

5 / WOLF

*What do I need to avoid or
watch out for?*

6 / PATH

*What is my next step? Where
do I go from here?*

INTERPRETATION



The Sun Spread

MAJOR ARCANA SPREADS

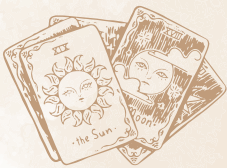

A Tarot Spread for Illumination

Date:

Deck:

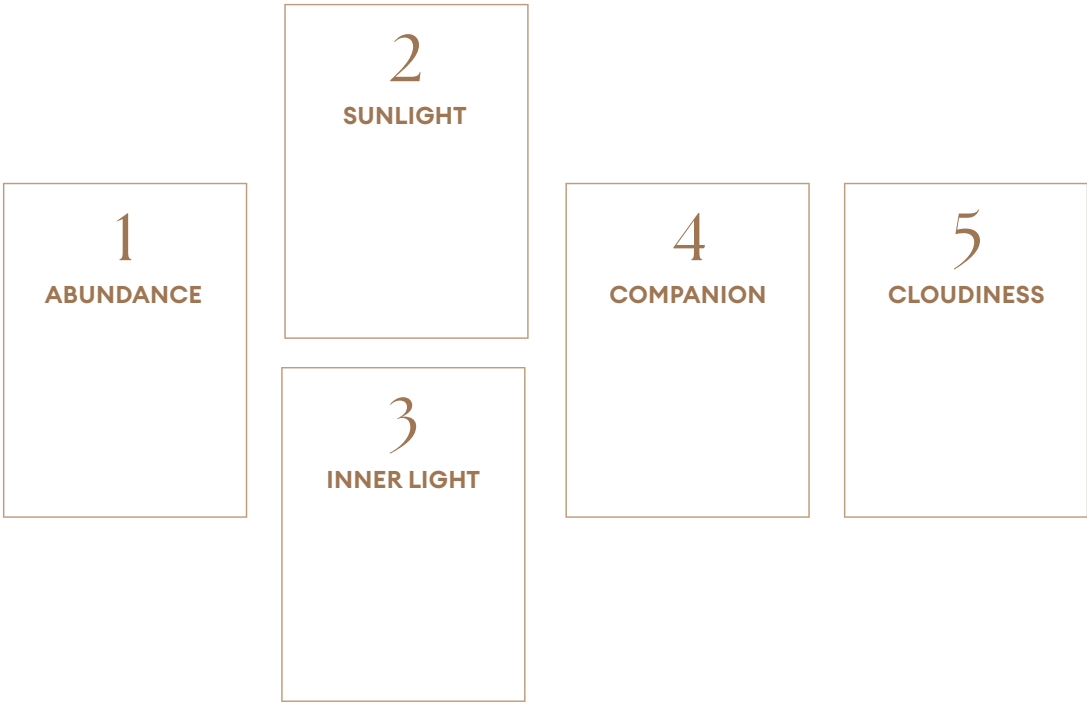

1 / ABUNDANCE

What is flourishing in my life right now? Where is there abundance and celebration?

2 / SUNLIGHT

Where can I go to find even more happiness and joy in my life?

3 / INNER LIGHT

What is something I love about myself?

4 / OUTER RADIANCE

What can aid me in finding clarity?

5 / CLOUDINESS

What stands in the way of me being able to appreciate all the good things in my life?

INTERPRETATION



Judgement Spread

MAJOR ARCANA SPREADS

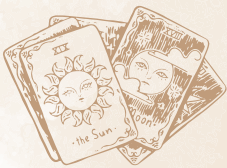

A Tarot Spread for Reflection and Evaluation

Date:

Deck:

1 / PAST MISTAKES

What life events would I do differently?

2 / PAST SUCCESSES

What accomplishments am I proud of?

3 / JUDGEMENT

What lessons did I learn so far?

4 / THE CALL

What can I no longer ignore and what am I being asked to do?

5 / REBIRTH

What part of me will be transformed and reborn through following this calling?

6 / RESULT

What changes this call could create?

1

PAST MISTAKES

2

PAST SUCCESSES

3

JUDGEMENT

4

THE CALL

5

REBIRTH

6

RESULT

INTERPRETATION



MAJOR ARCANA SPREADS



Deck:

What pushes me to help others? What ignites my humanitarian nature?

LEO:
PLEASURE

New Moon Spread

MOON SPREADS



A Tarot Spread for Manifestation

Date:

Deck:

1 / *What have I released?*

2 / *Where am I now?*

3 / *What is emerging withing me?*

4 / *What do I wish to grow?*

5 / *How can I bring my goals
and intentions to fruition?*

6 / *What additional resources are
available to me as I manifest my goals?*

1

2

3

4

5

6

INTERPRETATION



New Moon Spread

My question:

MOON SPREADS



Date:

Deck:

INTERPRETATION



Full Moon Spread

MOON SPREADS



A Tarot Spread for Releasing

Date:

Deck:

1 / *What have I created and manifested since the new moon?*

2 / *Where am I now?*

3 / *What is coming into my conscious awareness?*

4 / *What is no longer serving me?*

5 / *How can I release and let go of these energies?*

6 / *What additional resources are available to me as I release and let go?*

1

2

3

4

5

6

INTERPRETATION



Full Moon Spread

My question:

MOON SPREADS



Date:

Deck:

INTERPRETATION



Three Card Spread

GENERAL SPREADS



Date:

Deck:

1 / PAST
2 / PRESENT
3 / FUTURE

1 / SITUATION
2 / OBSTACLE
3 / ADVICE

1 / MIND
2 / BODY
3 / SPIRIT

1 / IF YES
2 / IF NO
3 / GUIDANCE

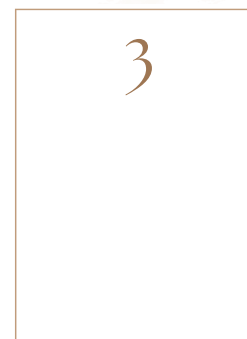
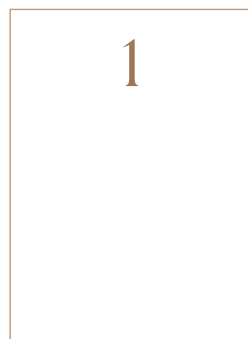

INTERPRETATION



Five Card Spread

GENERAL SPREADS



Date:

Deck:

1 / SITUATION
2 / CHALLENGE
3 / ADVICE
4 / REASON
5 / OUTCOME

1 / PRESENT
2 / PAST
3 / FUTURE
4 / MOTIVATION
5 / OUTCOME

1 / MOTIVATION
2 / VALUES
3 / IDEAL OUTCOME
4 / OPTION 1 LIKELY OUTCOME
5 / OPTION 2 LIKELY OUTCOME

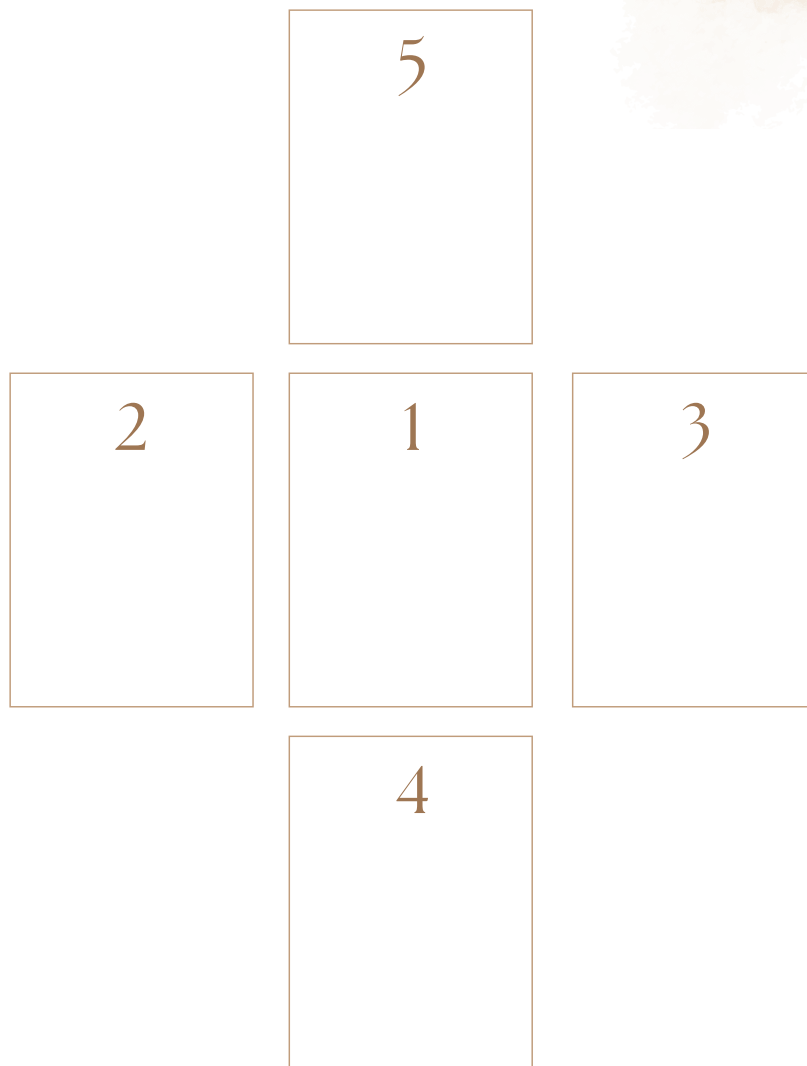

INTERPRETATION



Celtic Cross Spread

GENERAL SPREADS



Date:

Deck:

- 1 / PRESENT SITUATION
- 2 / CHALLENGE
- 3 / ROOTS
- 4 / PAST
- 5 / GOALS, IDEALS
- 6 / NEAR FUTURE
- 7 / INTERNAL INFLUENCES
- 8 / EXTERNAL INFLUENCES
- 9 / HOPES AND/OR FEARS
- 10 / FINAL OUTCOME

INTERPRETATION



Horseshoe Spread

GENERAL SPREADS



Date:

Deck:

- 1 / PAST INFLUENCES
- 2 / CURRENT SITUATION
- 3 / FUTURE DEVELOPMENTS
- 4 / BEST PATH TO FOLLOW
- 5 / EXTERNAL INFLUENCES
- 6 / POSSIBLE OBSTACLES
- 7 / OUTCOME

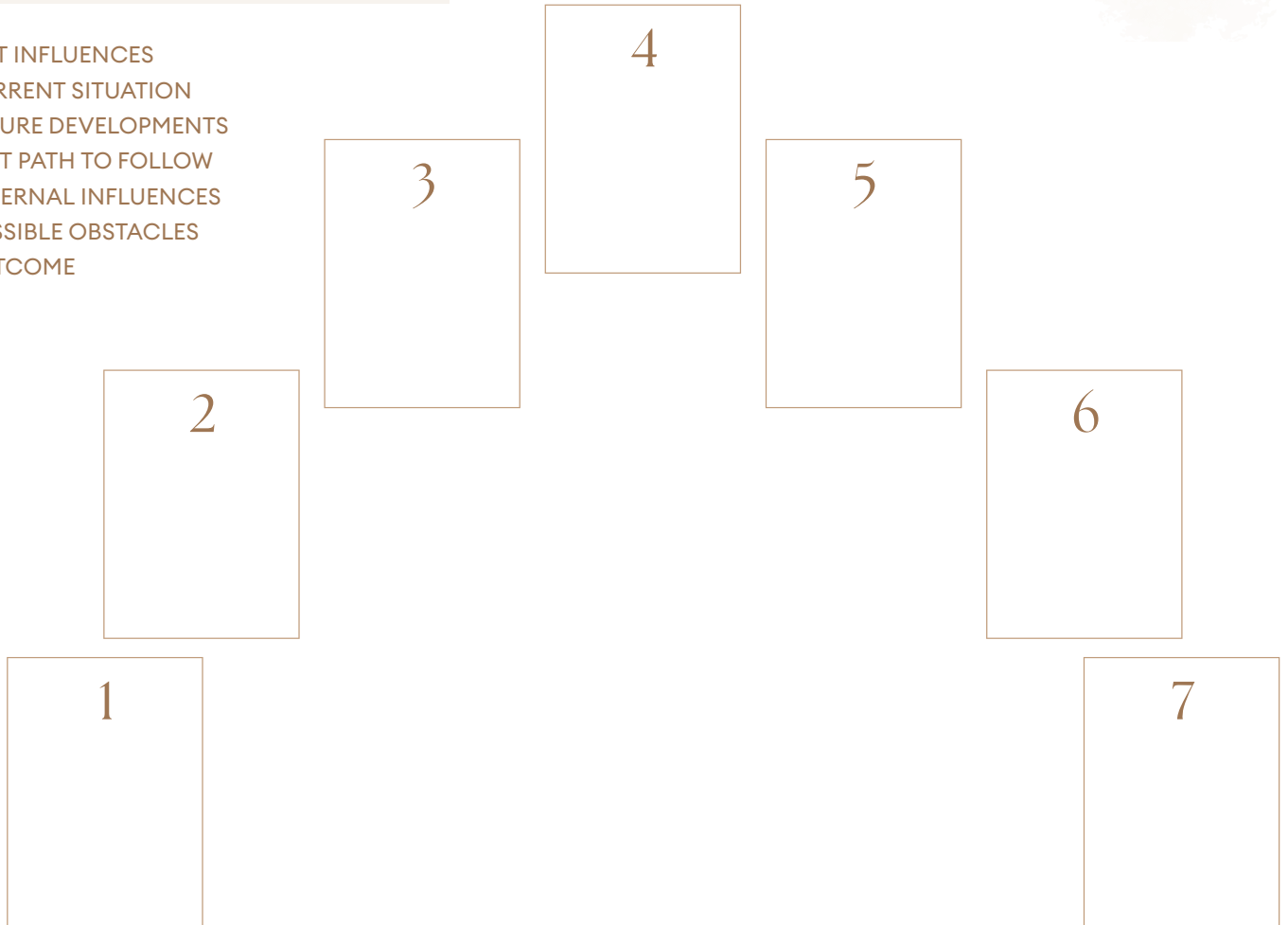

INTERPRETATION



Manifestation Spread

GENERAL SPREADS



Date:

Deck:

**1 / HOW CAN I
GET IN ENERGETIC
ALIGNMENT WITH
MY DESIRE**

**2 / AN ACTION I CAN
TAKE TO MANIFEST
MY DESIRE**

**3 / SOMETHING I
HAVE TO MASTER IN
ORDER TO MANIFEST
MY DESIRE**

**4 / WHEN WILL MY
DESIRE MANIFEST**

1

2

3

4

INTERPRETATION



Trust Your Gut Spread

GENERAL SPREADS



Date:

Deck:

1 / MY FEELINGS
TOWARD THIS
SITUATION

2 / HOW ACCURATE
MY PERCEPTION IS
OF THE SITUATION?

3 / HOW
CAN I BETTER
UNDERSTAND WHAT
IS GOING ON?

4 / WHY I NEED TO
TRUST MY GUT?

5 / WHAT DO I NEED
TO DO MOVING
FORWARD?

1

2

3

4

5

INTERPRETATION



New Year Spread

GENERAL SPREADS



Date:

Deck:

- 1 / LAST YEAR'S MAJOR LESSON
- 2 / LAST YEAR'S BIGGEST ACHIEVEMENT
- 3 / WHAT I LET GO OF LAST YEAR
- 4 / WHAT TO EXPECT THIS YEAR
- 5 / THIS YEAR'S BIGGEST CHALLENGE
- 6 / THIS YEAR'S THEME
- 7 / ADVICE FOR THIS YEAR
- 8 / THE TRANSITION FROM LAST YEAR TO THIS ONE

1

2

3

8

6

4

7

5

INTERPRETATION



Astrological Spread

GENERAL SPREADS



Date:

Deck:

CAPRICORN
Career & Work

10

SAGITTARIUS
Beliefs & Philosophy

9

SCORPIO
Changes

8

LIBRA
Romance

7

6

VIRGO
Health

5

LEO
Creativity

4

CANCER
Home & Family

AQUARIUS
Friendship

11

PISCES
Inner Life

12

2

TAURUS
Material Situation

3

GEMINI
Communication

1

ARIES
Self Perception

INTERPRETATION



12 Houses Spread

GENERAL SPREADS



Date:

Deck:

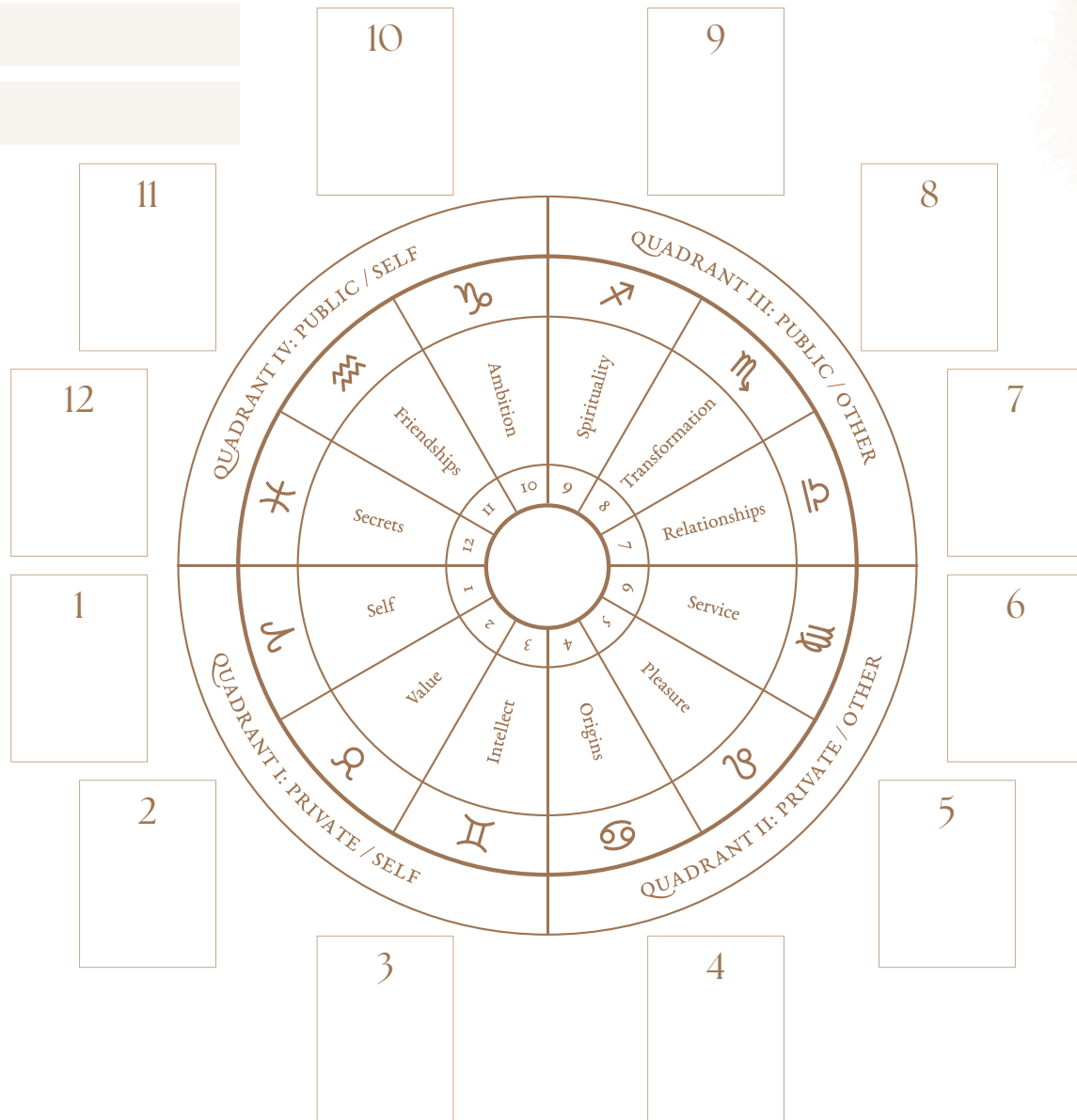

INTERPRETATION



Relationship Spread

LOVE SPREADS



Date:

Deck:

1 / YOU

2 / LOVER, PARTNER

3 / DYNAMIC

1

3

2

INTERPRETATION



Cross Relationship Spread

LOVE SPREADS



A Tarot Spread for Understanding the Relationship

Date:

Deck:

1 / YOUR ROLE IN THE RELATIONSHIP

2 / PARTNER'S IN THE RELATIONSHIP

3 / PAST FOUNDATION

4 / CURRENT STATE

5 / LOOMING FUTURE

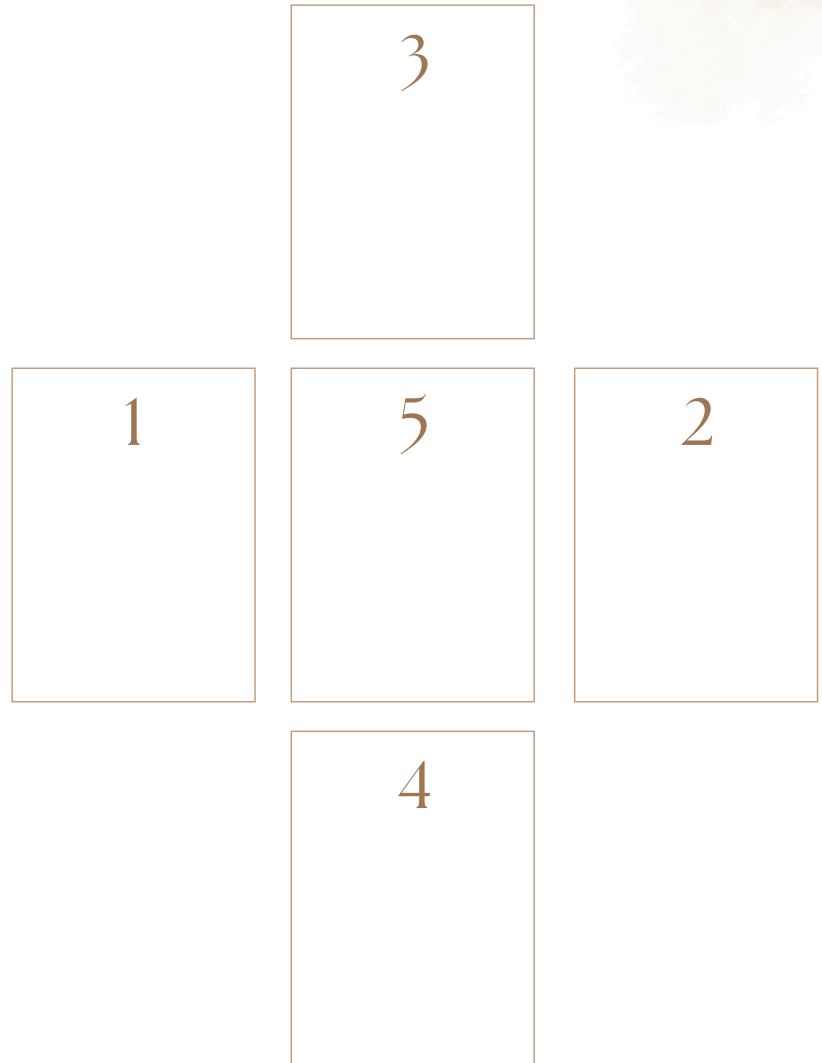

INTERPRETATION



Finding Love Spread

A Tarot Spread for Finding a Love Relationship

LOVE SPREADS



Date:

Deck:

1 / ARE YOU READY?

2 / LOVER'S CHARACTERISTICS

3 / HOW WILL YOU MEET? HAVE YOU MET?

4 / CHARACTERISTICS OF RELATIONSHIP

5 / POTENTIAL OF RELATIONSHIP

4

3

1

2

5

INTERPRETATION



Readiness for Love Spread

LOVE SPREADS



A Tarot Spread for Understanding the Love Readiness

Date:

Deck:

- 1 / WHAT YOU WANT IN LOVE
- 2 / WHAT YOU LEARNT FOR LOVE
- 3 / WHAT HOLDS YOU BACK FROM LOVE
- 4 / READINESS OF YOUR HEART
- 5 / READINESS OF YOUR MIND
- 6 / READINESS OF YOUR SPIRIT

1

2

3

4

5

6

INTERPRETATION



Relationship Compatibility

LOVE SPREADS



A Tarot Spread for Insights on Relationship Dynamics

Date:

Deck:

- 1 / YOUR WANTS
- 2 / THEIR WANTS
- 3 / DIFFERENCES
- 4 / SIMILARITIES
- 5 / EMOTIONAL CONNECTION
- 6 / PHYSICAL CONNECTION
- 7 / MENTAL CONNECTION

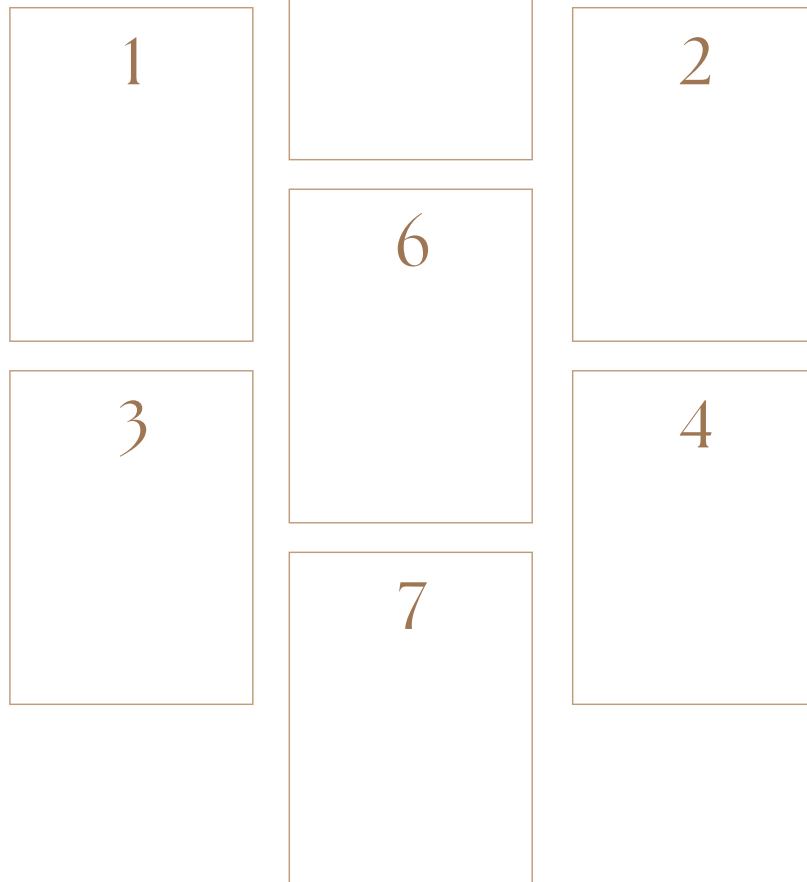

INTERPRETATION



Conflict Resolution Spread

LOVE SPREADS



A Tarot Spread for Insights on Relationship Difficulties

Date:

Deck:

1 / YOUR PART IN PROBLEM

2 / THEIR PART IN PROBLEM

3 / EXTERNAL INFLUENCES

4 / WHAT YOU CAN DO

5 / CAN IT BE SAVED?

6 / WORTH SAVING?

1

3

4

5

6

2

INTERPRETATION



Stay or Go Spread

A Tarot Spread for Relationship Guidance

LOVE SPREADS



Date:

Deck:

1 / CURRENT STATE

2 / WHY STAY

3 / WHY GO

4 / HOW I'LL FEEL STAYING

5 / HOW I'LL FEEL LEAVING

6 / OVERALL ADVICE

1

2

3

4

6

5

INTERPRETATION



Self Love Spread

PERSONAL GROWTH SPREADS



A Tarot Spread for Loving Yourself

Date:

Deck:

- 1 / HOW DO I SEE MYSELF?
- 2 / A PAST ACHIEVEMENT
- 3 / WHAT DO I BRING TO OTHERS?
- 4 / MY TALENTS/SKILLS/ABILITIES
- 5 / WHAT IS BLOCKING ME FROM JOY?
- 6 / HOW TO BE KINDER TO MYSELF?

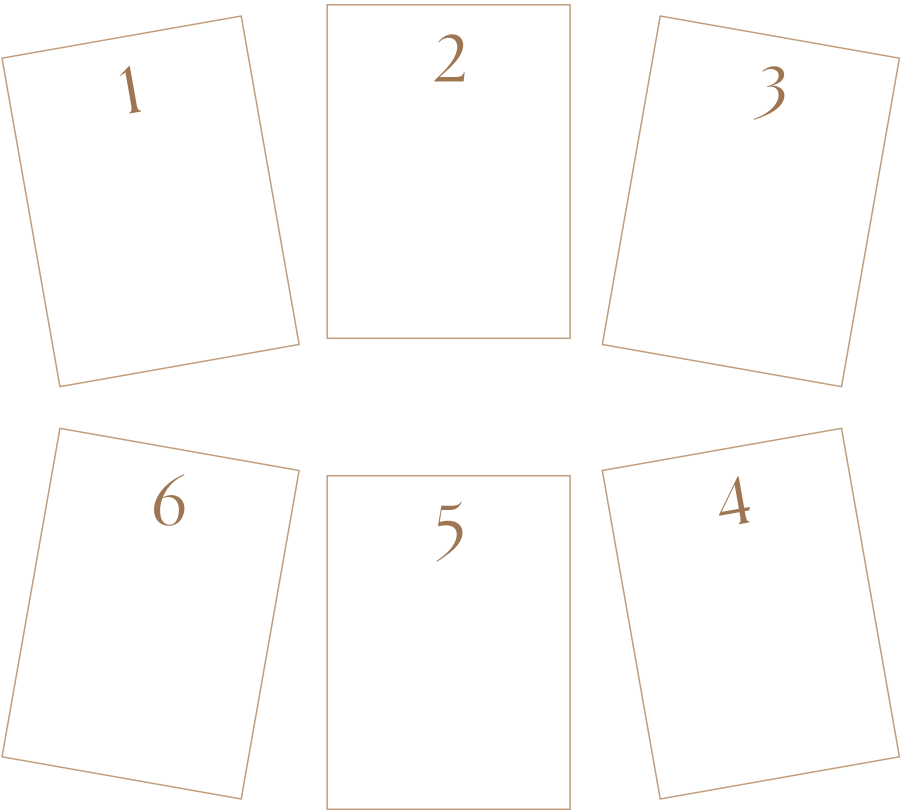

INTERPRETATION



Embracing Change

A Tarot Spread for Navigating Transformation

Date:

Deck:

1 / CURRENT ENERGY

2 / PAST EXPERIENCE THAT CAN HELP

3 / INTERNAL INFLUENCES

4 / EXTERNAL INFLUENCES

5 / SELF GROWTH OPPORTUNITY

6 / LESSONS LEARNED

7 / GIFTS IN THIS SITUATION

8 / POTENTIAL OUTCOME

PERSONAL GROWTH SPREADS



1

3

2

4

5

7

6

8

INTERPRETATION



Hierarchy of Needs

PERSONAL GROWTH SPREADS



A Tarot Spread with Maslow's Hierarchy of Needs

Date:

Deck:

- 1 / PHYSIOLOGICAL
- 2 / LOVE AND BELONGING
- 3 / SELF ACTUALIZATION
- 4 / ESTEEM AND RESPECT
- 5 / SAFETY



INTERPRETATION



Ancestral Heritage

PERSONAL GROWTH SPREADS



A Tarot Spread for Understanding Family Patterns

Date:

Deck:

- 1 / WHAT TRAUMA HAS BEEN PASSED DOWN TO ME?
- 2 / WHAT PATTERNS ARE BEING REPEATED?
- 3 / WHAT IS THE FAMILY KARMA?
- 4 / ARE THERE ANY HIDDEN FAMILY SECRETS?
- 5 / HOW CAN I BREAK THESE GENERATIONAL CYCLES?

1

2

3

5

4

INTERPRETATION



Personal Growth

PERSONAL GROWTH SPREADS



A Tarot Spread for Personal Growth Journey

Date:

Deck:

- 1 / PAST SELF
- 2 / CURRENT SELF
- 3 / FUTURE SELF
- 4 / THE CHALLENGE
- 5 / INFLUENCE OF FAMILY PATTERNS
- 6 / INFLUENCE OF PERSONAL ISSUES
- 7 / WHAT MY CONSCIENCE SAYS
- 8 / WHAT DO I WANT TO DO
- 9 / LESSON
- 10 / ADVICE

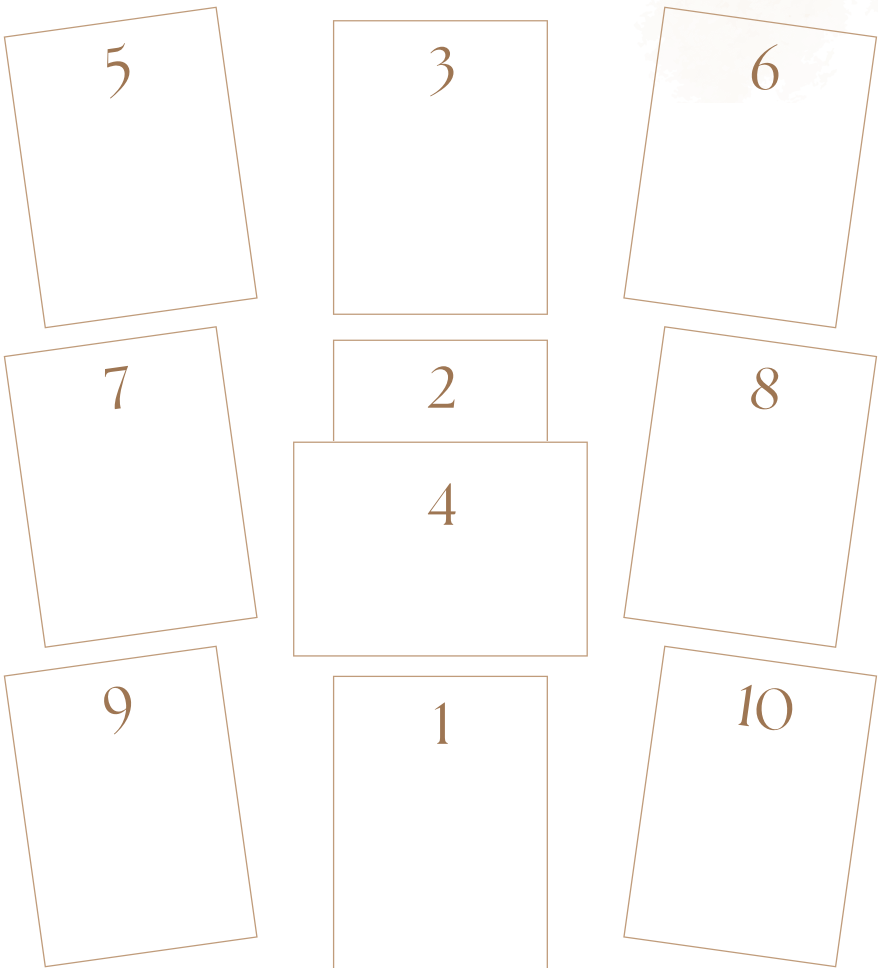

INTERPRETATION



Self Aligment

CAREER SPREADS



A Tarot Spread for Career Path Considerations

Date:

Deck:

1 / MY ROLE

2 / MY PURPOSE

3 / WHAT I WANT FOR MY CAREER

4 / WHAT CAN I OFFER TO OTHERS

5 / WHAT MAKES ME UNIQUE

6 / WHO OR WHAT I CAN HELP

7 / WHERE TO DRAW INSPIRATION

8 / WHERE OR HOW TO START

9 / WHAT ELSE I NEED TO KNOW

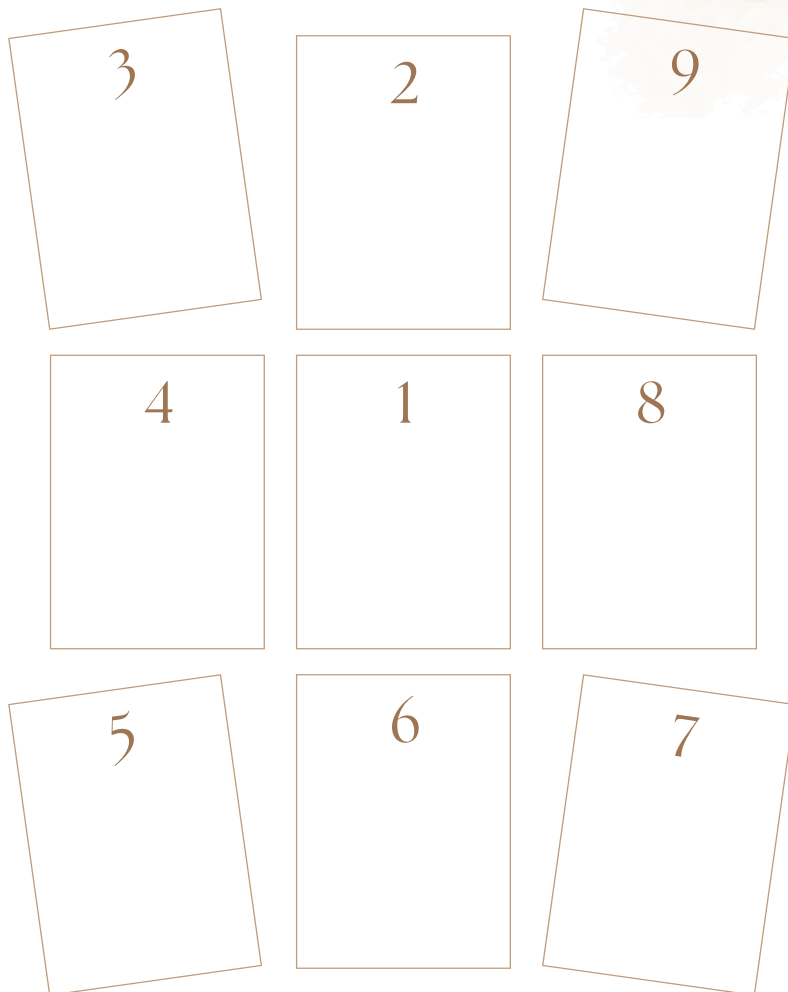

INTERPRETATION



Brick by Brick Career

CAREER SPREADS



Date:

Deck:

- 1 / WHAT IS MY PURPOSE?
- 2 / WHAT MOTIVATES ME?
- 3 / WHAT ARE MY RESPONSIBILITIES?
- 4 / HOW ARE MY PROJECTS?
- 5 / POTENTIAL REWARDS
- 6 / WHERE IS ALL THIS LEADING?

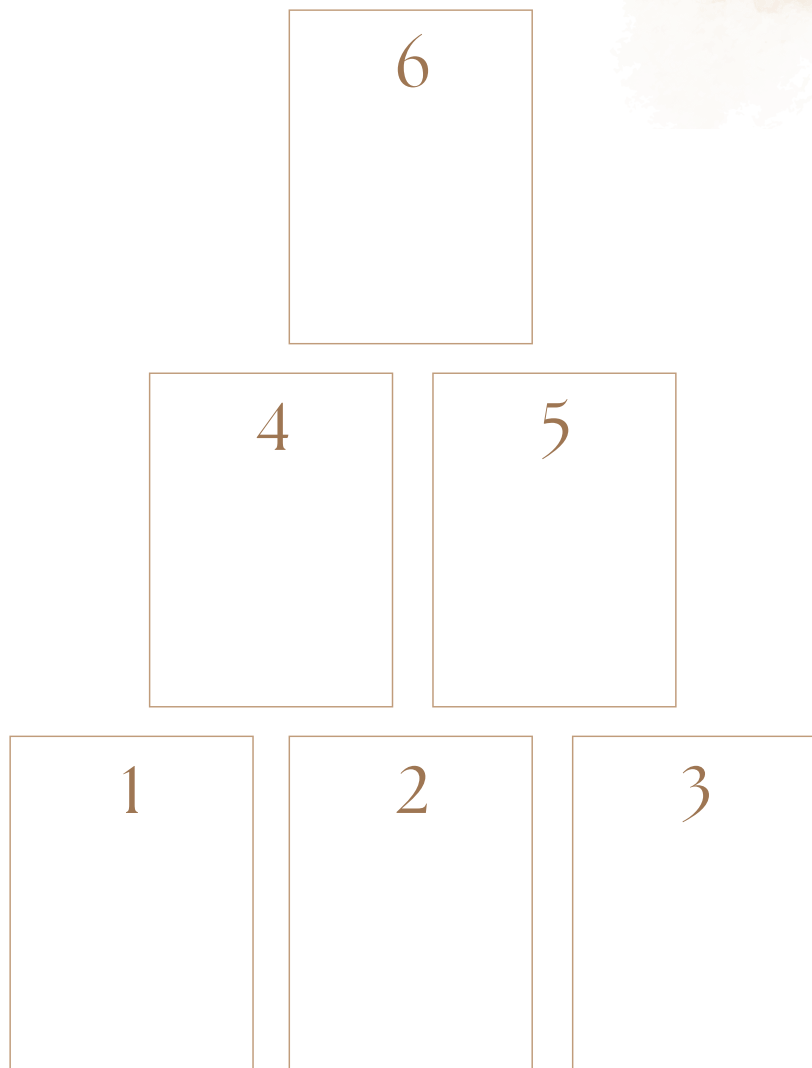

INTERPRETATION



Shooting Forward Spread

CAREER SPREADS



A Tarot Spread for Shooting Forward in your Career

Date:

Deck:

1 / WHAT IS MY DREAM JOB?

2 / HOW CAN I GET THERE?

3 / WHAT QUALITIES DO I BRING TO THE TABLE?

4 / WHERE CAN I FIND ASSISTANCE?

5 / WHAT NEEDS ATTENTION?

1

2

4

3

5

INTERPRETATION





Deck:

MONDAY

1

TUESDAY

2

WEDNESDAY

3

THURSDAY

4

FRIDAY

5

SATURDAY

6

SUNDAY

7

INTERPRETATION



The Week Ahead



Date:

Deck:

1

MONDAY

2

TUESDAY

3

WEDNESDAY

4

THURSDAY

5

FRIDAY

6

SATURDAY

7

SUNDAY



Weekly Card Tracker

MAJOR ARCANA TRACKER



Date:

MAJOR ARCANA	MON	TUE	WED	THU	FRI	SAT	SUN	TOTAL
<i>The Fool</i>								
<i>The Magician</i>								
<i>The High Priestess</i>								
<i>The Empress</i>								
<i>The Emperor</i>								
<i>The Hierophant</i>								
<i>The Lovers</i>								
<i>The Chariot</i>								
<i>Strength</i>								
<i>The Hermit</i>								
<i>The Wheel of Fortune</i>								
<i>Justice</i>								
<i>The Hanged Man</i>								
<i>Death</i>								
<i>Temperance</i>								
<i>The Devil</i>								
<i>The Tower</i>								
<i>The Star</i>								
<i>The Moon</i>								
<i>The Sun</i>								
<i>Judgement</i>								
<i>The World</i>								

MAJOR ARCANA TOTAL:



Weekly Card Tracker

MINOR ARCANA TRACKER



Date:

WANDS	MON	TUE	WED	THU	FRI	SAT	SUN	TOTAL
<i>Ace of Wands</i>								
<i>Two of Wands</i>								
<i>Three of Wands</i>								
<i>Four of Wands</i>								
<i>Five of Wands</i>								
<i>Six of Wands</i>								
<i>Seven of Wands</i>								
<i>Eight of Wands</i>								
<i>Nine of Wands</i>								
<i>Ten of Wands</i>								
<i>Page of Wands</i>								
<i>Knight of Wands</i>								
<i>Queen of Wands</i>								
<i>King of Wands</i>								

CUPS	MON	TUE	WED	THU	FRI	SAT	SUN	TOTAL
<i>Ace of Cups</i>								
<i>Two of Cups</i>								
<i>Three of Cups</i>								
<i>Four of Cups</i>								
<i>Five of Cups</i>								
<i>Six of Cups</i>								
<i>Seven of Cups</i>								
<i>Eight of Cups</i>								
<i>Nine of Cups</i>								
<i>Ten of Cups</i>								
<i>Page of Cups</i>								
<i>Knight of Cups</i>								
<i>Queen of Cups</i>								
<i>King of Cups</i>								



Weekly Card Tracker

MINOR ARCANA TRACKER



Date:

SWORDS	MON	TUE	WED	THU	FRI	SAT	SUN	TOTAL
<i>Ace of Swords</i>								
<i>Two of Swords</i>								
<i>Three of Swords</i>								
<i>Four of Swords</i>								
<i>Five of Swords</i>								
<i>Six of Swords</i>								
<i>Seven of Swords</i>								
<i>Eight of Swords</i>								
<i>Nine of Swords</i>								
<i>Ten of Swords</i>								
<i>Page of Swords</i>								
<i>Knight of Swords</i>								
<i>Queen of Swords</i>								
<i>King of Swords</i>								

PENTACLES	MON	TUE	WED	THU	FRI	SAT	SUN	TOTAL
<i>Ace of Pentacles</i>								
<i>Two of Pentacles</i>								
<i>Three of Pentacles</i>								
<i>Four of Pentacles</i>								
<i>Five of Pentacles</i>								
<i>Six of Pentacles</i>								
<i>Seven of Pentacles</i>								
<i>Eight of Pentacles</i>								
<i>Nine of Pentacles</i>								
<i>Ten of Pentacles</i>								
<i>Page of Pentacles</i>								
<i>Knight of Pentacles</i>								
<i>Queen of Pentacles</i>								
<i>King of Pentacles</i>								







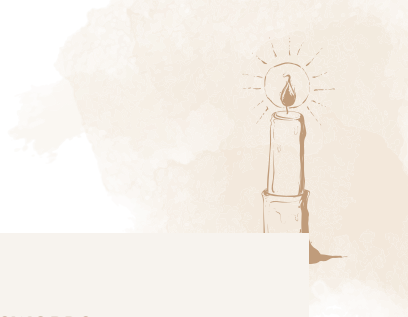

Weekly Summary

Date:



	MAJOR				
Mon					
Tue					
Wed					
Thu					
Fri					
Sat					
Sun					

REFLECTION

Is there a specific arcana that appears more often?

Are there any repeating numbers or symbols?

Do you see any underlying message for this month?

TOTAL NUMBER

MAJOR ARCANA

Total number:

WANDS

Total number:

CUPS

Total number:

SWORDS

Total number:

PENTACLES

Total number:

MINOR ARCANA

Total number:

WEEKLY PERCENTAGES

MAJOR _____ /7 x100 = _____ %

WANDS _____ /7 x100 = _____ %

CUPS _____ /7 x100 = _____ %

SWORDS _____ /7 x100 = _____ %

PENTACLES _____ /7 x100 = _____ %

Divide the total number by the number of days in the week (7).

REPEATING CARDS

UPRIGHT/REVERSED

UPRIGHT:

Total number:

REVERSED:

Total number:

Notes

Weekly Review

Week of:



What major life themes have you had to deal with this week? Can be challenges, lessons, goals, etc.

TAROT CARD APPEARANCE STATISTICS

How many times has each category of card appeared in your daily readings?

CATEGORY

COUNT

Majors

Wands

Cups

CATEGORY

COUNT

Swords

Pentacles

Court Cards

DOMINANT CATEGORY

What is the general theme of this week?

DEFICIENT CATEGORY

Have you been neglecting anything this week?

WEEKLY CHECK-IN

How have you been doing this week? Rate these aspects from 1 - 5 stars.



Mental Health



Physical Health



Long Term Goals



Outlook on Life



Personal Development



Self-Care



Getting Sleep



Eating Well



Physical Activity



Socializing



Self Esteem



Having Fun



INTENTION

Set an intention for next week.

My intention

Monthly Spread

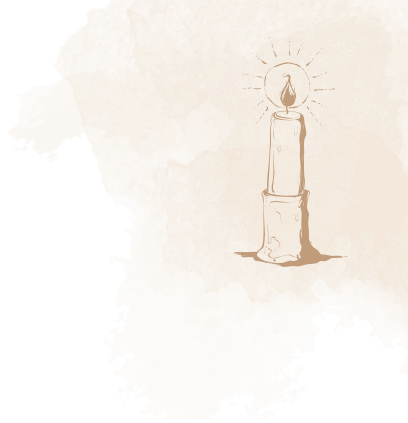

Date:

Deck:

CARD FOR THE MONTH

1

WEEK 1

2

WEEK 2

3

WEEK 3

4

WEEK 4

5

INTERPRETATION



The Month Ahead

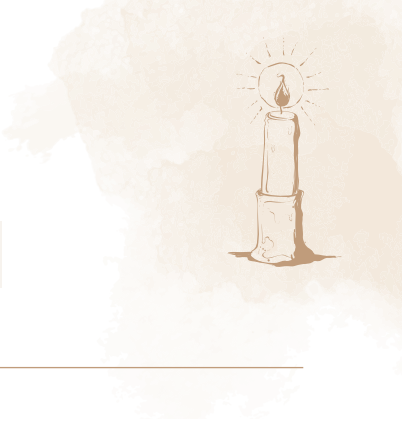

Date:

Deck:

WEEK 1

WEEK 2

WEEK 3

WEEK 4



Monthly Card Tracker

MAJOR ARCANA TRACKER



Date:

MAJOR ARCANA	1	2	3	4	5	6	7	8	9	10	11	12	13	14	15	16	17	18	19	20	21	22	23	24	25	26	27	28	29	30	31	TOTAL
The Fool																																
The Magician																																
The High Priestess																																
The Empress																																
The Emperor																																
The Hierophant																																
The Lovers																																
The Chariot																																
Strength																																
The Hermit																																
The Wheel of Fortune																																
Justice																																
The Hanged Man																																
Death																																
Temperance																																
The Devil																																
The Tower																																
The Star																																
The Moon																																
The Sun																																
Judgement																																
The World																																

MAJOR ARCANA TOTAL:



Monthly Card Tracker

MINOR ARCANA TRACKER



Date:

WANDS	1	2	3	4	5	6	7	8	9	10	11	12	13	14	15	16	17	18	19	20	21	22	23	24	25	26	27	28	29	30	31	TOTAL
<i>Ace of Wands</i>																																
<i>Two of Wands</i>																																
<i>Three of Wands</i>																																
<i>Four of Wands</i>																																
<i>Five of Wands</i>																																
<i>Six of Wands</i>																																
<i>Seven of Wands</i>																																
<i>Eight of Wands</i>																																
<i>Nine of Wands</i>																																
<i>Ten of Wands</i>																																
<i>Page of Wands</i>																																
<i>Knight of Wands</i>																																
<i>Queen of Wands</i>																																
<i>King of Wands</i>																																

CUPS	1	2	3	4	5	6	7	8	9	10	11	12	13	14	15	16	17	18	19	20	21	22	23	24	25	26	27	28	29	30	31	TOTAL
<i>Ace of Cups</i>																																
<i>Two of Cups</i>																																
<i>Three of Cups</i>																																
<i>Four of Cups</i>																																
<i>Five of Cups</i>																																
<i>Six of Cups</i>																																
<i>Seven of Cups</i>																																
<i>Eight of Cups</i>																																
<i>Nine of Cups</i>																																
<i>Ten of Cups</i>																																
<i>Page of Cups</i>																																
<i>Knight of Cups</i>																																
<i>Queen of Cups</i>																																
<i>King of Cups</i>																																



Monthly Card Tracker

MINOR ARCANA TRACKER



Date:

SWORDS	1	2	3	4	5	6	7	8	9	10	11	12	13	14	15	16	17	18	19	20	21	22	23	24	25	26	27	28	29	30	31	TOTAL
<i>Ace of Swords</i>																																
<i>Two of Swords</i>																																
<i>Three of Swords</i>																																
<i>Four of Swords</i>																																
<i>Five of Swords</i>																																
<i>Six of Swords</i>																																
<i>Seven of Swords</i>																																
<i>Eight of Swords</i>																																
<i>Nine of Swords</i>																																
<i>Ten of Swords</i>																																
<i>Page of Swords</i>																																
<i>Knight of Swords</i>																																
<i>Queen of Swords</i>																																
<i>King of Swords</i>																																

PENTACLES	1	2	3	4	5	6	7	8	9	10	11	12	13	14	15	16	17	18	19	20	21	22	23	24	25	26	27	28	29	30	31	TOTAL
<i>Ace of Pentacles</i>																																
<i>Two of Pentacles</i>																																
<i>Three of Pentacles</i>																																
<i>Four of Pentacles</i>																																
<i>Five of Pentacles</i>																																
<i>Six of Pentacles</i>																																
<i>Seven of Pentacles</i>																																
<i>Eight of Pentacles</i>																																
<i>Nine of Pentacles</i>																																
<i>Ten of Pentacles</i>																																
<i>Page of Pentacles</i>																																
<i>Knight of Pentacles</i>																																
<i>Queen of Pentacles</i>																																
<i>King of Pentacles</i>																																



Month:

[illegible]

Monthly Summary

Month:



	MAJOR	WANDS	CUPS	SWORDS	PENTA.
1					
2					
3					
4					
5					
6					
7					
8					
9					
10					
11					
12					
13					
14					
15					
16					
17					
18					
19					
20					
21					
22					
23					
24					
25					
26					
27					
28					
29					
30					
31					

TOTAL NUMBER

MAJOR ARCANA

Total number:

SWORDS

Total number:

WANDS

Total number:

PENTACLES

Total number:

CUPS

Total number:

MINOR ARCANA

Total number:

MONTHLY PERCENTAGES

MAJOR _____ / _____ x100 = _____ %

WANDS _____ / _____ x100 = _____ %

CUPS _____ / _____ x100 = _____ %

SWORDS _____ / _____ x100 = _____ %

PENTACLES _____ / _____ x100 = _____ %

Divide the total number by the number of days in the month.

Example: 3 Major Arcana in January (31 days) = $(3/31) \times 100 = 9.67\%$

REPEATING CARDS

UPRIGHT/REVERSED

UPRIGHT:

Total number:

REVERSED:

Total number:

REFLECTION

Is there a specific arcana that appears more often?

Are there any repeating numbers or symbols?

Do you see any underlying message for this month?

What are the steps you can take to move forward?

Monthly Review

Month of:



What major life themes have you had to deal with this month? Can be challenges, lessons, goals, etc.

TAROT CARD APPEARANCE STATISTICS

How many times has each category of card appeared in your daily readings?

CATEGORY	COUNT	CATEGORY	COUNT
<i>Majors</i>		<i>Swords</i>	
<i>Wands</i>		<i>Pentacles</i>	
<i>Cups</i>		<i>Court Cards</i>	

DOMINANT CATEGORY

What is the general theme of this month?

DEFICIENT CATEGORY

Have you been neglecting anything this month?

MONTHLY CHECK-IN

How have you been doing this month? Rate these aspects from 1 - 5 stars.

☆ ☆ ☆ ☆ ☆	<i>Mental Health</i>	☆ ☆ ☆ ☆ ☆	<i>Getting Sleep</i>
☆ ☆ ☆ ☆ ☆	<i>Physical Health</i>	☆ ☆ ☆ ☆ ☆	<i>Eating Well</i>
☆ ☆ ☆ ☆ ☆	<i>Long Term Goals</i>	☆ ☆ ☆ ☆ ☆	<i>Physical Activity</i>
☆ ☆ ☆ ☆ ☆	<i>Outlook on Life</i>	☆ ☆ ☆ ☆ ☆	<i>Socializing</i>
☆ ☆ ☆ ☆ ☆	<i>Personal Development</i>	☆ ☆ ☆ ☆ ☆	<i>Self Esteem</i>
☆ ☆ ☆ ☆ ☆	<i>Self-Care</i>	☆ ☆ ☆ ☆ ☆	<i>Having Fun</i>
☆ ☆ ☆ ☆ ☆		☆ ☆ ☆ ☆ ☆	
☆ ☆ ☆ ☆ ☆		☆ ☆ ☆ ☆ ☆	

INTENTION

Set an intention for next month.

My intention

Year: _____

Deck:

1

4

5

6

7

10

11

12

13



The Year Ahead

Deck:



JAN

JUL

FEB

AUG

MAR

SEP

APR

OCT

MAY

NOV

JUN

DEC



Yearly Summary

Year:

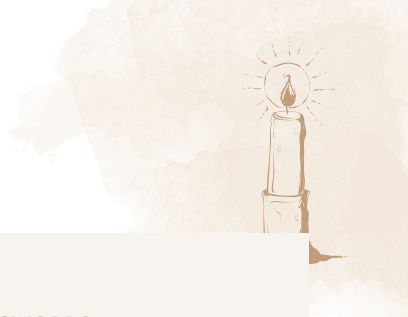

	MAJOR				
Jan					
Feb					
Mar					
Apr					
May					
Jun					
Jul					
Aug					
Sep					
Oct					
Nov					
Dec					

REFLECTION

Is there a specific arcana that appears more often?

Are there any repeating numbers or symbols?

Do you see any underlying message for this year?

TOTAL NUMBER

MAJOR ARCANA

Total number:

WANDS

Total number:

CUPS

Total number:

SWORDS

Total number:

PENTACLES

Total number:

MINOR ARCANA

Total number:

YEARLY PERCENTAGES

MAJOR	_____	/ 12	x100	=	_____	%
WANDS	_____	/ 12	x100	=	_____	%
CUPS	_____	/ 12	x100	=	_____	%
SWORDS	_____	/ 12	x100	=	_____	%
PENTACLES	_____	/ 12	x100	=	_____	%

Divide the total number by the number of month in a year (12).

REPEATING CARDS

UPRIGHT/REVERSED

UPRIGHT:

Total number:

REVERSED:

Total number:

Notes



Card:

Keyword Library Worksheet

MAJOR ARCANA

[illegible]

Card:

Keyword Library Worksheet

MINOR ARCANA



DATE	UPRIGHT/REVERSED	KEYWORDS, SYMBOLS, MEANING...
	<input type="checkbox"/> Upright <input type="checkbox"/> Reversed	
	<input type="checkbox"/> Upright <input type="checkbox"/> Reversed	
	<input type="checkbox"/> Upright <input type="checkbox"/> Reversed	
	<input type="checkbox"/> Upright <input type="checkbox"/> Reversed	
	<input type="checkbox"/> Upright <input type="checkbox"/> Reversed	
	<input type="checkbox"/> Upright <input type="checkbox"/> Reversed	
	<input type="checkbox"/> Upright <input type="checkbox"/> Reversed	
	<input type="checkbox"/> Upright <input type="checkbox"/> Reversed	
	<input type="checkbox"/> Upright <input type="checkbox"/> Reversed	
	<input type="checkbox"/> Upright <input type="checkbox"/> Reversed	
	<input type="checkbox"/> Upright <input type="checkbox"/> Reversed	
	<input type="checkbox"/> Upright <input type="checkbox"/> Reversed	
	<input type="checkbox"/> Upright <input type="checkbox"/> Reversed	
	<input type="checkbox"/> Upright <input type="checkbox"/> Reversed	
	<input type="checkbox"/> Upright <input type="checkbox"/> Reversed	
	<input type="checkbox"/> Upright <input type="checkbox"/> Reversed	
	<input type="checkbox"/> Upright <input type="checkbox"/> Reversed	
	<input type="checkbox"/> Upright <input type="checkbox"/> Reversed	
	<input type="checkbox"/> Upright <input type="checkbox"/> Reversed	
	<input type="checkbox"/> Upright <input type="checkbox"/> Reversed	
	<input type="checkbox"/> Upright <input type="checkbox"/> Reversed	
	<input type="checkbox"/> Upright <input type="checkbox"/> Reversed	



Card:

Keyword Library Worksheet

MAJOR ARCANA



Card:

Keyword Library Worksheet

MINOR ARCANA



Spread:

A Tarot Spread for

Date:

Deck:



INTERPRETATION



Numerology and Tarot

The Minor Arcana and the Numbers



BEGINNING	ZERO	<i>a full circle, perfect, eternity, wholeness</i>
	ONE	<i>new beginnings, origin, inspiration</i>
	TWO	<i>balance, choice, duality, union</i>
MIDDLE	THREE	<i>groups, growth, creativity, liveliness</i>
	FOUR	<i>stability, form, foundations, structure</i>
	FIVE	<i>conflict, movement, challenges</i>
END	SIX	<i>harmony, alignment, comfort, beauty</i>
	SEVEN	<i>investigation, spirituality, reflection, refinement</i>
	EIGHT	<i>rebirth, changes, taking action</i>
	NINE	<i>attainment, close to completion, idealism</i>
	TEN	<i>completion, fulfillment, finishing cycle</i>

Notes



The Wands

Element of Fire Reference Guide



PROPERTIES	<i>energetic, transformational, strong, powerful, courageous</i>
COLORS	<i>red, orange, amber, white, gold</i>
HERBS	<i>allspice, red pepper, basil, bloodroot, dragon's blood, ginger, orange, tobacco</i>
STONES	<i>ruby, garnet, bloodstone, flint, sun stone, red jasper</i>
PLACES	<i>volcanoes, deserts</i>
ZODIAC	<i>aries, leo, sagittarius</i>
SEASON	<i>summer</i>
DIRECTION	<i>south</i>
EMOTIONS	<i>anger, passion, bravery, rebelliousness</i>
PLANETS	<i>sun, mars, pluto</i>
TOOLS	<i>wand, lamp, candles</i>

Notes



The Cups

Element of Water Reference Guide



PROPERTIES	<i>emotional, intuitive, devoted, mystic, artistic</i>
COLORS	<i>turquoise, blue</i>
HERBS	<i>aloe, cucumber, gardenia, lily, lotus, willow</i>
STONES	<i>aquamarine, moonstone, mother of pearl, opal</i>
PLACES	<i>oceans, rivers, lakes, ponds, waterfalls, beaches</i>
ZODIAC	<i>cancer, scorpio, pisces</i>
SEASON	<i>autumn</i>
DIRECTION	<i>west</i>
EMOTIONS	<i>love, sensitivity, healing, friendship, peace</i>
PLANETS	<i>moon, venus</i>
TOOLS	<i>chalice, cup, vessel, grail, cauldron</i>

Notes



The Swords

Element of Air Reference Guide



PROPERTIES	<i>logical, intelligent, clear, sharp, communicative, aggressive</i>
COLORS	<i>silver, white, gray, yellow</i>
HERBS	<i>lavender, pine, clover</i>
STONES	<i>sapphire, amethyst, citrine, azurite</i>
PLACES	<i>sky, high places, cliff-sides, mountain peaks</i>
ZODIAC	<i>gemini, libra, aquarius</i>
SEASON	<i>spring</i>
DIRECTION	<i>east</i>
EMOTIONS	<i>curiosity, anxiety, nervousness</i>
PLANETS	<i>mercury, uranus</i>
TOOLS	<i>knife, athame</i>

Notes



The Pentacles

Element of Earth Reference Guide



PROPERTIES	<i>responsible, practical, reliable, steady, organized, grounded</i>
COLORS	<i>brown, green, yellow</i>
HERBS	<i>patchouli, vetiver, cotton, wheat</i>
STONES	<i>jasper, malachite, peridot, tourmaline, moss agate</i>
PLACES	<i>forests, gardens, caves</i>
ZODIAC	<i>taurus, virgo, capricorn</i>
SEASON	<i>winter</i>
DIRECTION	<i>north</i>
EMOTIONS	<i>calm, safe, protected</i>
PLANETS	<i>venus, saturn, earth</i>
TOOLS	<i>pentacle, shield, horn</i>

Notes



The Elements

The Interconnectedness of Elements

SYMBOL	ELEMENT	POLARITY
△	Fire	Active
▽	Water	Passive
△	Air	Active
▽	Earth	Passive

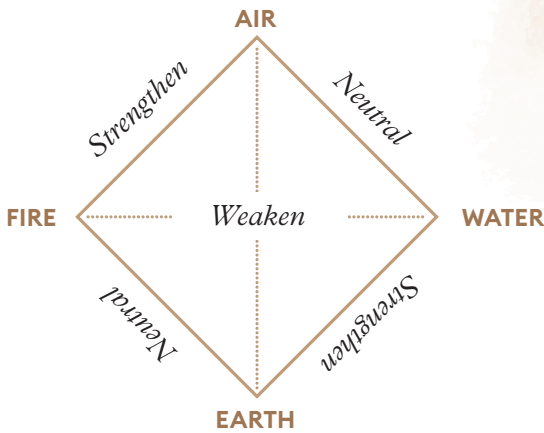

**not pictured: identical elements always intensify one another*

RELATIONSHIP	DESCRIPTION
Intensify	Amplifies element, its positive and negative aspects, oftentimes lacking balance
Strengthen	Complements and supports one another. Increases each element's strength
Neutral	Very slight effects, sometimes slightly irritating
Weaken	Cancels out one another's energies

ELEMENTS	RELATIONSHIP
FIRE X FIRE	Intensifies
FIRE X WATER	Weakens
FIRE X AIR	Strengthens
FIRE X EARTH	Neutral
WATER X WATER	Intensifies

ELEMENTS	RELATIONSHIP
WATER X AIR	Neutral
WATER X EARTH	Strengthens
AIR X AIR	Intensifies
AIR X EARTH	Weakens
EARTH X EARTH	Intensifies

Notes



The Court Cards



The court cards consist of 16 cards, 4 of each element, and 4 of each role. They can represent actual persons in your life, or personality traits that anyone can embody. The four roles or characters of the court are the pages, the knights, the queens and the kings. Each of them have a particular way they interact with their suit. Combine these with their elements to help you get a more full understanding of their character.

The Structure

ROLE	FEELINGS	ACTIONS	POLARITY	AGE
PAGES	<i>eager, curious, yearning</i>	<i>explores, studies, appreciates</i>	<i>Passive</i>	<i>Immature</i>
KNIGHTS	<i>enthusiastic, energized</i>	<i>rushes, storms, applies</i>	<i>Active</i>	<i>Immature</i>
QUEENS	<i>caring, calm</i>	<i>embodies, nurtures, understands</i>	<i>Passive</i>	<i>Mature</i>
KINGS	<i>confident, certain</i>	<i>masters, develops, wields</i>	<i>Active</i>	<i>Mature</i>

The Elements in the Court Cards

ELEMENT	ROLE	ELEMENTAL PERSONALITY TRAITS
FIRE	<i>Kings</i>	<i>energetic, transformational, strong, powerful, courageous</i>
WATER	<i>Queens</i>	<i>emotional, intuitive, devoted, mystic, creative</i>
AIR	<i>Knights</i>	<i>logical, intelligent, clear, sharp, communicative, aggressive</i>
EARTH	<i>Pages</i>	<i>responsible, practical, reliable, steady, organized, grounded</i>

Notes



Traditional Tarot Keywords

Major Arcana



CARD	KEYWORDS	REVERSED	YES/NO
0. FOOL	<i>potential, beginnings</i>	<i>naïveté, recklessness</i>	<i>Yes</i>
1. MAGICIAN	<i>manifestation, willpower</i>	<i>cunning, trickery</i>	<i>Yes</i>
2. HIGH PRIESTESS	<i>intuition, unconscious</i>	<i>repression, hidden motives</i>	<i>Maybe</i>
3. EMPRESS	<i>abundance, creativity</i>	<i>smothering, selfishness</i>	<i>Yes</i>
4. EMPEROR	<i>structure, control</i>	<i>tyranny, domination</i>	<i>Maybe</i>
5. HIEROPHANT	<i>tradition, education</i>	<i>convention, dogma</i>	<i>Maybe</i>
6. LOVERS	<i>choice, harmony</i>	<i>conflict, indecision</i>	<i>Yes</i>
7. CHARIOT	<i>direction, focus</i>	<i>lack of discipline or direction</i>	<i>Yes</i>
8. STRENGTH	<i>confidence, inner power</i>	<i>self-doubt, cowardice</i>	<i>Yes</i>
9. HERMIT	<i>solitude, contemplation</i>	<i>isolation, rejection</i>	<i>Maybe</i>
10. WHEEL	<i>change, cycles</i>	<i>bad luck, resisting change</i>	<i>Yes</i>
11. JUSTICE	<i>truth, cause and effect</i>	<i>dishonesty, unfairness</i>	<i>Maybe</i>
12. HANGED MAN	<i>waiting, sacrifice</i>	<i>stalling, avoiding sacrifice</i>	<i>Maybe</i>
13. DEATH	<i>transformation, endings</i>	<i>stagnation, decay</i>	<i>No</i>
14. TEMPERANCE	<i>moderation, tranquility</i>	<i>extremes, excess, imbalance</i>	<i>Yes</i>
15. DEVIL	<i>shadow, limitations</i>	<i>freedom, release</i>	<i>No</i>
16. TOWER	<i>destruction, collapse</i>	<i>disaster avoided or delayed</i>	<i>No</i>
17. STAR	<i>hope, healing</i>	<i>insecurity, discouragement</i>	<i>Yes</i>
18. MOON	<i>illusion, mystery</i>	<i>confusion, fear</i>	<i>No</i>
19. SUN	<i>vitality, joy</i>	<i>negativity, sadness</i>	<i>Yes</i>
20. JUDGMENT	<i>reckoning, awakening</i>	<i>self-loathing, unaccountability</i>	<i>Yes</i>
21. WORLD	<i>completion, integration</i>	<i>lack of closure, incompleteness</i>	<i>Yes</i>



Traditional Tarot Keywords

Minor Arcana



SUIT OF WANDS

movement, creativity, willpower

CARD	KEYWORDS	REVERSED	YES/NO
ACE	<i>creation, inspiration</i>	<i>boredom, lack of energy</i>	<i>Yes</i>
2	<i>planning, first steps</i>	<i>safety, conservation</i>	<i>Yes</i>
3	<i>expansion, rapid growth</i>	<i>obstacles, delays</i>	<i>Yes</i>
4	<i>community, home</i>	<i>transience, home conflicts</i>	<i>Yes</i>
5	<i>competition, conflict</i>	<i>cohesion, agreement</i>	<i>No</i>
6	<i>victory, public reward</i>	<i>disgrace, lack of recognition</i>	<i>Yes</i>
7	<i>perseverance, defense</i>	<i>overwhelmed, giving up</i>	<i>No</i>
8	<i>movement, quick decisions</i>	<i>panic, waiting, slowdown</i>	<i>Yes</i>
9	<i>resilience, grit, last stand</i>	<i>exhaustion, fatigue</i>	<i>Yes</i>
10	<i>accomplishment, responsibility</i>	<i>burnout, burden, lack of help</i>	<i>No</i>
PAGE	<i>exploration, freedom</i>	<i>direction-less, indifference</i>	<i>Yes</i>
KNIGHT	<i>action, adventure</i>	<i>impulsive, irresponsibility</i>	<i>Yes</i>
QUEEN	<i>determination, passion</i>	<i>self-doubt, explosive</i>	<i>Yes</i>
KING	<i>leadership, visionary</i>	<i>overbearing, dominating</i>	<i>Yes</i>



Traditional Tarot Keywords

Minor Arcana



SUIT OF CUPS

emotions, relationships, intuition

CARD	KEYWORDS	REVERSED	YES/NO
ACE	<i>emotional release, self love</i>	<i>emotional loss, emptiness</i>	<i>Yes</i>
2	<i>partnership, connection</i>	<i>imbalance, tension</i>	<i>Yes</i>
3	<i>friendship, social life</i>	<i>gossip, loneliness</i>	<i>Yes</i>
4	<i>apathy, disconnection</i>	<i>acceptance, realization</i>	<i>No</i>
5	<i>disappointment, mourning</i>	<i>recovery, moving on</i>	<i>Maybe</i>
6	<i>memories, nostalgia, healing</i>	<i>independence, progression</i>	<i>Yes</i>
7	<i>daydreams, choices</i>	<i>diversion, confusion, disarray</i>	<i>No</i>
8	<i>disillusionment, separation</i>	<i>avoidance, fear of unknown</i>	<i>Maybe</i>
9	<i>satisfaction, wishes fulfilled</i>	<i>dissatisfaction, loss of pleasure</i>	<i>Yes</i>
10	<i>happiness, satisfaction, family</i>	<i>domestic dispute, broken dreams</i>	<i>Yes</i>
PAGE	<i>dreamer, sensitive person</i>	<i>disappointment, immaturity</i>	<i>Yes</i>
KNIGHT	<i>idealistic, romantic</i>	<i>fickleness, moodiness</i>	<i>Yes</i>
QUEEN	<i>calming, compassionate</i>	<i>dependence, martyrdom</i>	<i>Yes</i>
KING	<i>emotional balance, wisdom</i>	<i>coldness, emotional manipulator</i>	<i>Yes</i>



Traditional Tarot Keywords

Minor Arcana



SUIT OF SWORDS *logic, thoughts, communication, conflict*

CARD	KEYWORDS	REVERSED	YES/NO
ACE	<i>breakthrough, clarity</i>	<i>confusion, brutality, chaos</i>	<i>Yes</i>
2	<i>stalemate, indecision</i>	<i>avoiding choices, bad choices</i>	<i>Maybe</i>
3	<i>heartbreak, suffering, grief</i>	<i>recovery, forgiveness</i>	<i>No</i>
4	<i>rest, restoration, respite</i>	<i>restlessness, stress</i>	<i>Maybe</i>
5	<i>arguments, aggression, bullies</i>	<i>resentment, reconciliation</i>	<i>No</i>
6	<i>transition, leaving behind</i>	<i>unresolved issues, returning</i>	<i>Maybe</i>
7	<i>trickery, tactics, strategy</i>	<i>confession, truth revealed</i>	<i>No</i>
8	<i>imprisonment, captivity</i>	<i>freedom, new perspective</i>	<i>No</i>
9	<i>anxiety, hopelessness</i>	<i>finding help, despair</i>	<i>No</i>
10	<i>ruin, defeat, failure</i>	<i>rock bottom, start of recovery</i>	<i>No</i>
PAGE	<i>curiosity, restlessness</i>	<i>gossip, boasting, manipulation</i>	<i>Yes</i>
KNIGHT	<i>action, impulsiveness</i>	<i>unpredictable, ruthless</i>	<i>Yes</i>
QUEEN	<i>complexity, perceptiveness</i>	<i>bitter, cold hearted</i>	<i>Maybe</i>
KING	<i>discipline, truth, morality</i>	<i>cruel, weakness, malevolence</i>	<i>Maybe</i>



Traditional Tarot Keywords

Minor Arcana



SUIT OF PENTACLES *resources, health, security, nature*

CARD	KEYWORDS	REVERSED	YES/NO
ACE	<i>opportunity, new venture</i>	<i>missed chance, bad investment</i>	<i>Yes</i>
2	<i>balancing priorities, adapting</i>	<i>disorganized, overwhelmed</i>	<i>Maybe</i>
3	<i>teamwork, collaboration</i>	<i>group conflict, no shared goals</i>	<i>Yes</i>
4	<i>conservation, frugality</i>	<i>greed, stinginess, possessiveness</i>	<i>No</i>
5	<i>need, poverty, low resources</i>	<i>recovery, gift, improvement</i>	<i>No</i>
6	<i>charity, generosity, sharing</i>	<i>power dynamics, control</i>	<i>Yes</i>
7	<i>perseverance, diligence</i>	<i>no rewards, distractions</i>	<i>Maybe</i>
8	<i>skill, talent, high standards</i>	<i>uninspired, lack of motivation</i>	<i>Yes</i>
9	<i>rewards, luxury, comfort</i>	<i>lack of resources, materialism</i>	<i>Yes</i>
10	<i>legacy, inheritance, roots</i>	<i>fleeting success, low stability</i>	<i>Yes</i>
PAGE	<i>ambitious, loyal</i>	<i>laziness, greediness</i>	<i>Yes</i>
KNIGHT	<i>efficient, responsible</i>	<i>obsession with work, stubborn</i>	<i>Yes</i>
QUEEN	<i>practical, comforting, security</i>	<i>jealousy, insecurity</i>	<i>Yes</i>
KING	<i>abundance, prosperity, provider</i>	<i>materialistic, controlling</i>	<i>Yes</i>



Tarot Astrology Correspondences



Major Arcana

CARD	ASTROLOGY	ELEMENT	UPRIGHT	REVERSED
0. FOOL	♄ <i>Uranus</i>	△ <i>Air</i>	<i>Potential</i>	<i>Carelessness</i>
1. MAGICIAN	♿ <i>Mercury</i>	△ <i>Air</i>	<i>Manifestation</i>	<i>Trickery</i>
2. HIGH PRIESTESS	☾ <i>Moon</i>	▽ <i>Water</i>	<i>Intuition</i>	<i>Disconnection</i>
3. EMPRESS	♀ <i>Venus</i>	▽ <i>Earth</i>	<i>Abundance</i>	<i>Scarcity</i>
4. EMPEROR	♈ <i>Aries</i>	△ <i>Fire</i>	<i>Authority</i>	<i>Domination</i>
5. HIEROPHANT	♉ <i>Taurus</i>	▽ <i>Earth</i>	<i>Tradition</i>	<i>Dogma</i>
6. LOVERS	♊ <i>Gemini</i>	△ <i>Air</i>	<i>Choice</i>	<i>Doubt</i>
7. CHARIOT	♋ <i>Cancer</i>	▽ <i>Water</i>	<i>Direction</i>	<i>Aimlessness</i>
8. STRENGTH	♌ <i>Leo</i>	△ <i>Fire</i>	<i>Compassion</i>	<i>Brutality</i>
9. HERMIT	♍ <i>Virgo</i>	▽ <i>Earth</i>	<i>Wisdom</i>	<i>Isolation</i>
10. WHEEL	♊ <i>Jupiter</i>	△ <i>Fire</i>	<i>Movement</i>	<i>Stasis</i>
11. JUSTICE	♎ <i>Libra</i>	△ <i>Air</i>	<i>Karma</i>	<i>Prejudice</i>
12. HANGED MAN	♊ <i>Neptune</i>	▽ <i>Water</i>	<i>Suspension</i>	<i>Avoidance</i>
13. DEATH	♏ <i>Scorpio</i>	▽ <i>Water</i>	<i>Transformation</i>	<i>Decay</i>
14. TEMPERANCE	♐ <i>Sagittarius</i>	△ <i>Fire</i>	<i>Adjustment</i>	<i>Excess</i>
15. DEVIL	♑ <i>Capricorn</i>	▽ <i>Earth</i>	<i>Obsession</i>	<i>Liberation</i>
16. TOWER	♈ <i>Mars</i>	△ <i>Fire</i>	<i>Destruction</i>	<i>Chaos</i>
17. STAR	♒ <i>Aquarius</i>	△ <i>Air</i>	<i>Hope</i>	<i>Despair</i>
18. MOON	♓ <i>Pisces</i>	▽ <i>Water</i>	<i>Illusion</i>	<i>Imagination</i>
19. SUN	☼ <i>Sun</i>	△ <i>Fire</i>	<i>Vitality</i>	<i>Extravagance</i>
20. JUDGMENT	♇ <i>Pluto</i>	△ <i>Fire</i>	<i>Awakening</i>	<i>Ignorance</i>
21. WORLD	♄ <i>Saturn</i>	▽ <i>Earth</i>	<i>Completion</i>	<i>Fragmentation</i>

